

Rethink

Coleção	Rethink	
Número Do Produto	0733V	
Construção	Vinílico De Luxo Em Régua (Lvt) Woven Comercial	
classe	Class II, Type B	
Acabamento	ExoGuard®	
	U.s.	Metric
Dimensões Nominais	9 in w x 36 in l	23 cm w x 91 cm l
Dimensões Reais	9.00 in w x 36.00 in l	22.86 cm w x 91.44 cm l
Espessura Total Do Produto	0.118 in	3 mm
Perfil De Borda	Borda Quadrada	
Installation Type	Dry Back	
Instalação	Direct Glue	
Adesivo Recomendado	S150-95 Resilient Tile Spray, 4200 Resilient Tile 4 Gallon, 2200 Resilient Tile 4 Gallon or 4151 Multi-Use Premium 4 Gallon	

Empacotamento

Peças Por Caixa	16 pcs	
Área Por Caixa	36 sq ft	3.34 sq m
Peso Por Caixa	37.48 lbs	17 kg



Método De Instalação Recomendado



Desempenho + Teste

Resistência Ao Calor (Astm F1514)	Passes
Resistência À Luz (Astm F1515)	Passes
Resistência A Produtos Químicos (Astm F925)	Passes
Coefficiente De Atrito (Astm D2407, Resistência Ao Deslizamento)	>0.6, meets the recommended static coefficient of friction for ADA walking surfaces and accessible routes

Test Reports may be included or listed by the manufacturing/inventory style number as opposed to the noted selling style number.

Garantias

15 Anos Comercial Limitada

Diversity, Equity & Inclusion

We believe all humans are equal. Individually and collectively, we need to proactively create and promote opportunities that give everybody an equal footing in life. We nurture an environment where every voice and perspective can be heard, and proactively promote accessibility and inclusivity inside our network and beyond. One proof point is our ability to meet the criteria of the Social Fairness pillar of the Cradle to Cradle Product Standard. At Shaw Industries, we promote supplier participation that is reflective of Shaw's diverse customer base and local community. More than 42% of our spend\*\*\*\*\* is with small and diverse businesses. We believe having a strong Supplier Diversity Program is strategic for bringing more innovation to our businesses and opening new markets for growth.

Atributos + Certificações

Health & Wellbeing	
Material Ingredient Transparency	Health Product Declaration (HPD)   1000 ppm Disclosure
Climate Impact	
Environmental Product Declaration (EPD)	3rd Party Certified De Acordo Com ISO 14025, EN 15804, & ISO 21930:2017
Embodied Carbon (Cradle to Gate)	7.31 Kg Co <sub>2</sub> /M <sup>2</sup>
Total Recycled Content	0% (Pre-Consumer 0%   Post-Consumer 0%)
Global Product Assessment	FloorScore®   Certificado CE Marking (EN 14041)   Certificado 3rd Party Country of Origin   Imported

Crédito De Contribuição

MR Credit: Divulgação e otimização de produtos de construção Ingredientes materiais - Opção 1: Relatório de ingredientes materiais	Health Product Declaration (HPD)   100 Ppm Disclosure
MR Credit: Divulgação e otimização de produtos de construção Declarações ambientais do produto - Opção 1: Declaração ambiental do produto (EPD)	3rd Party Certified in Accordance with ISO 14025, EN 15804, & ISO 21930:2017
Crédito de EQ: Materiais de baixa emissão Opção 1: cálculos de categoria de produto	FloorScore Certified
Installation Guidelines	Please visit <a href="http://www.shawcontract.com">www.shawcontract.com</a> for the most current warranty information.
Maintenance Guidelines	Specifications are subject to nominal manufacturing variance. Material supply and/or manufacturing processes may necessitate changes without notice.  This product is an exclusive design and may not be duplicated in any manner. Use of this design in the creation of another product design is also strictly prohibited.  *****Allowable spend is domestic (US) spend in categories in which we have diverse suppliers from which to choose. Compared to non-allowable spend which includes categories in which we do not have domestic, small or diverse suppliers available to meet our needs.  Visit <a href="http://shawcontract.com/testing">shawcontract.com/testing</a> for more information.

## Available Colorways

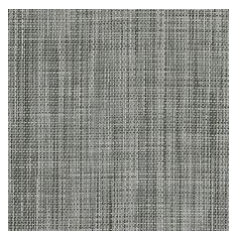

Hybrid 33100  
LRV 20.4

V1 - Uniform Appearance

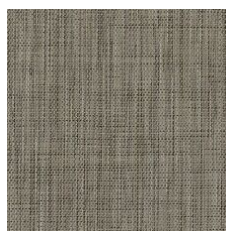

Structure 33150  
LRV 18.9

V1 - Uniform Appearance

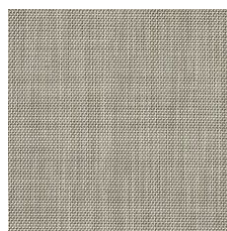

Minimal 33155  
LRV 30.7

V1 - Uniform Appearance

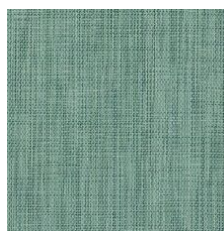

Essence 33340  
LRV 22.7

V1 - Uniform Appearance

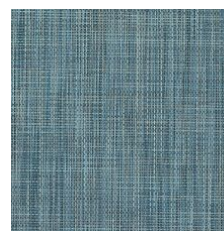

Energy 33405  
LRV 16.4

V1 - Uniform Appearance

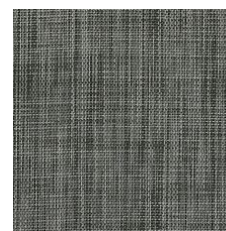

Carbon 33505  
LRV 12.2

V1 - Uniform Appearance

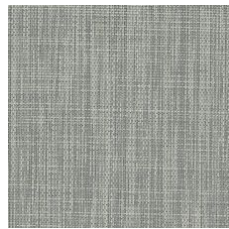

Core 33515  
LRV 32.7

V1 - Uniform Appearance

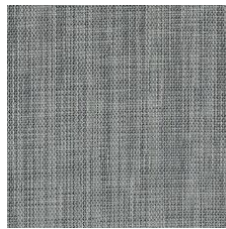

Metal 33530  
LRV 20.7

V1 - Uniform Appearance



Industry 33751  
LRV 14.9

V1 - Uniform Appearance



Element 33755  
LRV 16.5

V1 - Uniform Appearance

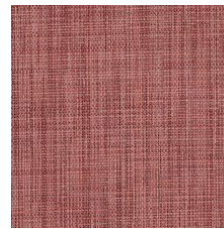

Smart 33856  
LRV 17.3

V1 - Uniform Appearance

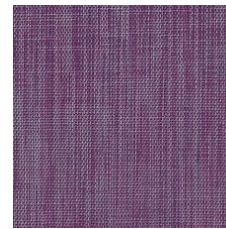

Innovate 33991  
LRV 17.1

V1 - Uniform Appearance

### Color and Visual Variation Index

Shade and texture variation is inherent in all resilient products and can vary significantly from piece to piece. Samples should be used to assess color.

V1



Uniform Appearance

V2



Slight Variation

V3



Moderate Variation

V4



Substantial Variation

