

## Kinetic Tile

Tipo De Produto	<b>Carpete Em Placas</b>
Coleção	<b>No Rules</b>
Número Do Produto	<b>59359</b>
Construção	<b>Padrão Multinível Bouclé</b>
Base Primária	<b>Sintético</b>
Base Secundária	<b>Base Ecoworx®</b>
Tratamentos De Proteção	<b>SSP® Shaw Proteção Anti-Manchas</b>
Adesivo Recomendado	<b>LokDots, 3000 Carpet Tile 4 Gallon, 3000 Carpet Tile 1 Gallon, 4151 Multi-Use Carpet Tile 4 Gallon, 5000 Carpet Tile 1 Gallon, LokWorx Adhesive Tabs, 3800 Indoor Outdoor Carpet Tile 4 Gallon or 5000 Carpet Tile 4 Gallon</b>

	u.s.	metric
Tamanho Do Produto	<b>24 in x 24 in</b>	<b>61 cm x 61 cm</b>
Área Por Caixa	<b>48 ft²</b>	<b>4.46 m²</b>
Peças Por Caixa	<b>12 pcs</b>	
Calibre	<b>1/12 in</b>	<b>47.2 per 10 cm</b>
Pontos	<b>9.0 per in</b>	<b>36.5 per 10 cm</b>
Espessura Da Fibra Acabada	<b>0.085 in</b>	<b>2.16 mm</b>
Densidade Média	<b>7624 oz/yd³</b>	<b>0.282 g/cm³</b>
Kilotex		<b>9.36</b>
Espessura Total	<b>0.268 in</b>	<b>6.81 mm</b>
Peso Da Fibra	<b>18 oz/yd²</b>	<b>610.3 g/m²</b>

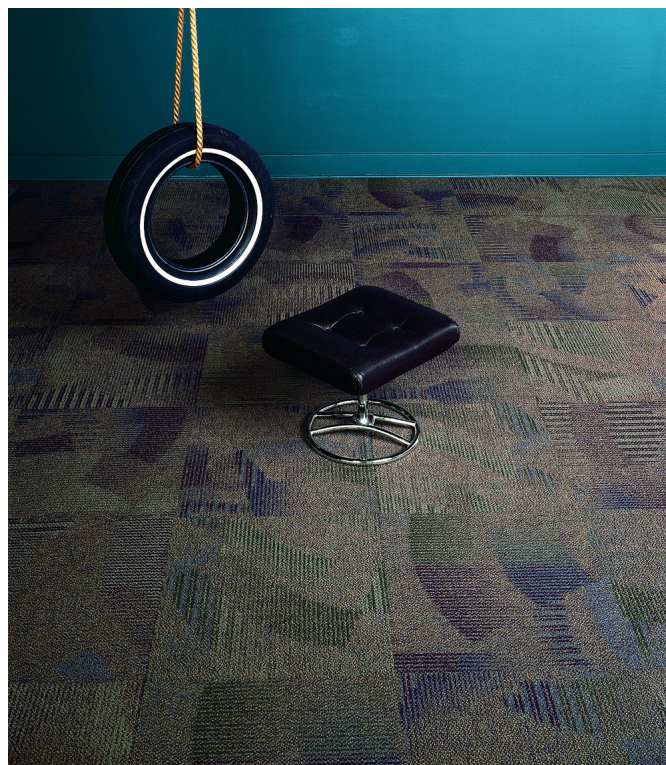

## Método De Instalação Recomendado

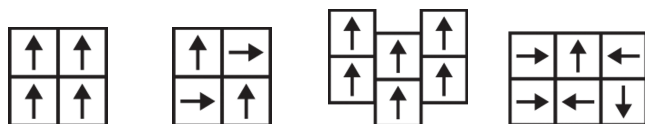

Monolithic

Quarter Turn

Ashlar

Random

## Dados + Teste

Painel Radiante (Astm E648)

**Class I**

Nbs Fumaça

**Less Than 450**

Propensão Eletrostática

**Less Than 3.5 kv**

Cri Green Label Plus (Bpl)

**GLP5563**

Teste De Ignição (Pill)

**Pass\***

Ada Compliance

**≥0.6, Atende as recomendações do coeficiente de fricção estático para as superfícies caminháveis ADA e rotas acessíveis\*\*\***

Test Reports may be included or listed by the manufacturing/inventory style number as opposed to the noted selling style number.

## Garantias

Garantia Comercial Vitalícia Limitada

Produtos Coordenados

Carpet Tile: **Vast Tile, Infinite Tile, Tangle Tile, Tempt Tile, Linage Tile, Byline Tile, Color Play Tile, Captivate Tile, Intrigue Tile**

Atributos + Certificações

Certifications Below Apply Exclusively To The Carpet Tile Rug Itself And Not The Lokworx Tabs Adhesive

Health & Wellbeing

Material Ingredient Transparency

**Cradle to Cradle Certified® | Silver Level (Version 4.0)**  
**Health Product Declaration (HPD) | Divulgado 1,000 ppm**  
**Living Building Challenge (LBC) | Livre De Químicos Do Red List**  
**Declare | Compatível LBC**  
**NSF 140 | Ouro**  
**CRI Green Label Plus (GLP) | GLP5563**

Indoor Air Quality

Climate Impact

Environmental Product Declaration (EPD)

**3rd Party Certified De Acordo Com ISO14044, ISO14025 & EN15804**  
**3.73 kg CO<sub>2</sub>/m<sup>2</sup>**  
**Carbon Neutral**  
**57% (Pre-Consumer 57% | Post-Consumer 0%)**  
**100% Reciclável**

Embodied Carbon (Cradle to Gate)

Life-Cycle Carbon Emissions

Total Recycled Content

Product Packaging

Global Product Assessment

**Singapore Green Label | Certificado**  
**CE Marking (EN 14041) | Certificado 3rd Party**  
**Environmental Guarantee\* | Re[turn] Reclamation Program\* | Through**  
**Our Environmental Guarantee, Shaw Pledges to Transport And**  
**Recycle Any Ecoworx Carpet.**  
**Country of Origin\*\* | Imported**

Well V2 Contribution Credit

X08 Hazardous Material Reduction Part 1: Limit Hazardous Materials Optimization – 1 pt

**C2C Silver Level (Version 4.0)**

X10 Volatile Compound Reduction Part 1 (A): Manage Volatile Organic Compounds (VOCs) Optimization – 1 pt

**C2C Silver Level (Version 4.0)**

X11 Long Term Emissions Control Part 2: Flooring Optimization – 1 pt

**Certificação Green Label Plus: GLP5563**

X13 Enhanced Material Precaution Part 1: Select Optimized Materials Optimization – max 2 pts

**C2C Silver Level (Version 4.0)**

X14 Material Transparency Part 1: Promote Ingredient Disclosure Optimization – max 2 pts

**C2C Silver Level (Version 4.0)**

Crédito De Contribuição

MR Credit: Divulgação e otimização de produtos de construção Declarações ambientais do produto - Opção 1: Declaração ambiental do produto (EPD)

**3rd Party Certified in Accordance with ISO14044, ISO14025 & EN15804**

MR Credit: Divulgação e otimização de produtos de construção Ingredientes materiais - Opção 1: Relatório de ingredientes materiais

**HPD (Version 2.1) or C2C Silver Level (Version 4.0)**

MR Credit: Divulgação e otimização de produtos de construção Ingredientes do material - Opção 2: Otimização do ingrediente do material

**C2C Silver Level (Version 4.0)**

MR Credit: Divulgação e otimização de produtos de construção Fornecimento de matérias-primas - Opção 2: Práticas de extração de liderança

**Environmental Guarantee: Re[turn] Reclamation Program\* | Through**  
**Our Environmental Guarantee, Shaw Pledges to Transport And**  
**Recycle Any Ecoworx® Carpet.**

Crédito de EQ: Materiais de baixa emissão Opção 1: cálculos de categoria de produto

**Certificação Green Label Plus: GLP5563**

MR Credit: Interiors Life-Cycle Impact Reduction Option 3: Design for Flexibility

**Ecworx® Tile with Lokdots Installation System**

## Available Colorways



Cane 58111



Gilded 58150



Fused Glass 58315



Urban Jungle 58335



Absolute Blu 58402



Make A Splash 58460



Be Jeweled 58485



Color My World 58500



Black To Busine 58505



Silver Lining 58530



Pistachio 58545



Sheer Magnetic 58585



Metal Guru 58595



Copper Frost 58760



Chocolate Cravi 58761

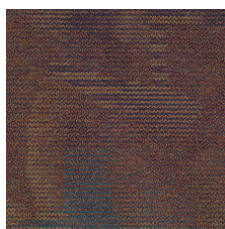

Haute Stuff 58850

## Informação Adicional

\* To learn more about the recyclability of our products and our re[TURN], please visit [shawcontract.com/sustainability](https://shawcontract.com/sustainability).

\*\*Meets or exceeds all local and national regulations in country of manufacture.

\*\*\*This carpet is manufactured to be ADA compliant, but to be fully ADA compliant, the end-user must ensure the carpet is adhered to the floor and installed as outlined in the ADA standards.

[Installation Guidelines](#)

[Maintenance Guidelines](#)

Specifications are subject to nominal manufacturing variance. Material supply and/or manufacturing processes may necessitate changes without notice.

This product is an exclusive design and may not be duplicated in any manner. Use of this design in the creation of another product design is also strictly prohibited.

Visit [shawcontract.com/testing](https://shawcontract.com/testing) for more information.



**PVC-Free**

Corporate Headquarters +1 800 257 7429 | +1 706 532 7984 | Atlanta +1 404 853 7429 | Bengaluru +91 80 6773 0202 | Beijing +86 10 6568 588 | Chicago +1 312 467 1331 | Dubai +971 4 584 6956 | Hong Kong +852 2623 0371 | London +44 207 961 4120 | Los Angeles +1 800 233 1614 | Melbourne +61 3 9939 8543 | Mexico City +55 5010 7600 | Mumbai +91 22 6284 5050 | Nantong +86 400 800 7429 | New York +1 212 953 7429 | Paris +33 (0) 1 81 22 44 39 | San Francisco +1 415 955 1920 | Shanghai +86 21 3338 4000 | Singapore +65 6733 1811 | Sydney +61 800 556 302

© 2025 Shaw Industries Group, Inc., a Berkshire Hathaway Company  
July 1, 2025

3 of 3