

Lineweight Tile

| | | |
|-------------------------------|---|----------------|
| Tipo De Producto | Alfombra Modular | |
| Colección | Hand Drawn | |
| Número De Estilo | 5T114 | |
| Construcción | Patrón Multi Niveles Cortado/Buclé | |
| Método De Teñido | 100% Solution Dyed | |
| Base Primaria | Sintético | |
| Base Secundaria | Base Ecoworx® | |
| Tratamientos Protectores | SSP® Shaw Protección Para El Piso | |
| Adhesivo Recomendado | LokDots, 3000 Carpet Tile 4 Gallon, 3000 Carpet Tile 1 Gallon, 4151 Multi-Use Carpet Tile 4 Gallon, 5000 Carpet Tile 1 Gallon, LokWorx Adhesive Tabs, 3800 Indoor Outdoor Carpet Tile 4 Gallon or 5000 Carpet Tile 4 Gallon | |
| | u.s. | metric |
| Tamaño Del Producto | 18 in x 36 in | 46 cm x 91 cm |
| Área Por Caja | 45 ft² | 4.18 m² |
| Piezas Por Caja | 10 pcs | |
| Gauge | 1/12 in | 47.2 per 10 cm |
| Puntadas | 9.0 per in | 35.0 per 10 cm |
| Espesor De La Fibra Terminada | 0.119 in | 3.02 mm |
| Densidad Media | 6050 oz/yd³ | 0.224 g/cm³ |
| Kilotex | | 10.38 |
| Espesor Total | 0.254 in | 6.45 mm |
| Peso De La Fibra | 20 oz/yd² | 678.1 g/m² |

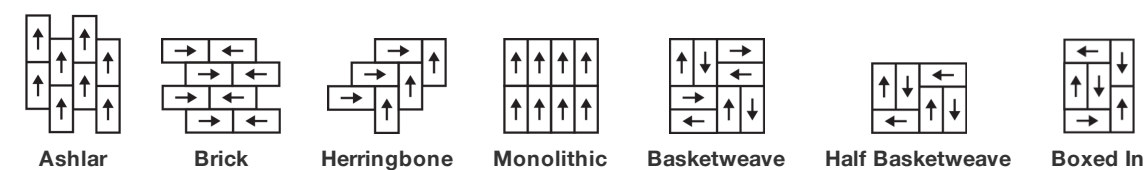

Método De Instalación Recomendado



Datos + Pruebas

| | |
|--|---|
| Panel Radiante (Astm E648) | Class I |
| Nbs Humo | Less Than 450 |
| Propensión Electrostática | Less Than 3.5 kv |
| Cri Green Label Plus (Glp) | GLP9968 |
| Prueba De Pastillas (Pill) | Pass* |
| Ada Compliance | ≥0.6, Cumple con las recomendaciones para el coeficiente de fricción estática para superficies transitables ADA y rutas accesibles*** |
| Test Reports may be included or listed by the manufacturing/inventory style number as opposed to the noted selling style number. | |

Garantías

Vitalicio Limitado A USO Comercial

Productos Que Combinan

None: **Brush 12, Plaster 12 Mil, Line 12 Mil, Brush 20, Plaster 20 Mil**

Carpet Tile: **Fine Point Tile, Stipple Tile**

Broadloom: **Conte', Erase, Scribe, Stylus**

Atributos + Certificaciones

Certifications Below Apply Exclusively To The Carpet Tile Rug Itself And Not The Lokworx Tabs Adhesive

Health & Wellbeing

Material Ingredient Transparency

Cradle to Cradle Certified® | Silver Level (Version 4.0)
Health Product Declaration (HPD) | Divulgado 1,000 ppm
Living Building Challenge (LBC) | Libre De Químicos Red List
Declare | Compatible LBC
NSF 140 | Oro

Indoor Air Quality

CRI Green Label Plus (GLP) | GLP9968

Climate Impact

Environmental Product Declaration (EPD)

Certificado Tercerizado De Acuerdo Con La Norma ISO14044, ISO14025 & EN15804

Embodied Carbon (Cradle to Gate)

3.75 kg CO₂/m²

Life-Cycle Carbon Emissions

Carbon Neutral

Total Recycled Content

57% (Pre-Consumer 57% | Post-Consumer 0%)

Product Packaging

100% Recyclable

Global Product Assessment

Singapore Green Label | Certificado

CE Marking (EN 14041) | Certificado Tercerizado

Environmental Guarantee* | Re[turn] Reclamation Program* | Through Our Environmental Guarantee, Shaw Pledges to Transport And Recycle Any Ecoworx Carpet.

Country of Origin | Imported**

Well V2 Contribution Credit

X08 Hazardous Material Reduction Part 1: Limit Hazardous Materials Optimization – 1 pt

C2C Silver Level (Version 4.0)

X10 Volatile Compound Reduction Part 1 (A): Manage Volatile Organic Compounds (VOCs) Optimization – 1 pt

C2C Silver Level (Version 4.0)

X11 Long Term Emissions Control Part 2: Flooring Optimization – 1 pt

Green Label Plus Certification: GLP9968

X13 Enhanced Material Precaution Part 1: Select Optimized Materials Optimization – max 2 pts

C2C Silver Level (Version 4.0)

X14 Material Transparency Part 1: Promote Ingredient Disclosure Optimization – max 2 pts

C2C Silver Level (Version 4.0)

Contribución Para Créditos Leed

Crédito MR: Divulgación y optimización de productos de construcción
Declaraciones ambientales de productos - Opción 1: Declaración ambiental de productos (EPD)

Crédito MR: Divulgación y optimización de productos de construcción
Ingredientes de materiales - Opción 1: Informe de ingredientes de los materiales

Crédito MR: Divulgación y optimización de productos de construcción
Ingredientes de materiales - Opción 2: Optimización de ingredientes de los materiales

Crédito MR: Divulgación y optimización de productos de construcción
Abastecimiento de materias primas - Opción 2: Prácticas en liderazgo de extracción

Crédito EQ: Materiales de baja emisión
Opción 1: Cálculos de categoría de producto

MR Credit: Interiors Life-Cycle Impact Reduction
Option 3: Design for Flexibility

3rd Party Certified in Accordance with ISO 14044, ISO 14025 & EN15804

C2C Silver Level (Version 4.0) or HPD (Version 2.1)

C2C Silver Level (Version 4.0)

Environmental Guarantee: Re[turn] Reclamation Program* | Through Our Environmental Guarantee, Shaw Pledges to Transport And Recycle Any Ecoworx® Carpet.

Green Label Plus Certification: GLP9968

Ecoworx® Tile with Lokdots Installation System

Available Colorways



Gesso 13111
LRV 16.6 | L* 47.76



Parchment 13170
LRV 17.6 | L* 48.99

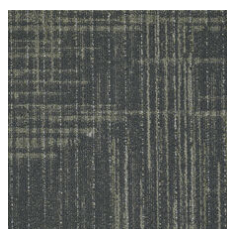

Landscape 13322
LRV 7.2 | L* 32.29

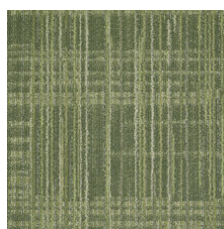

Stencil 13325
LRV 11.6 | L* 40.63



Ink 13496
LRV 4.1 | L* 24.06

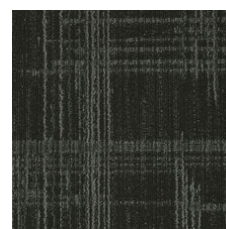

Carbon 13505
LRV 3 | L* 20.16

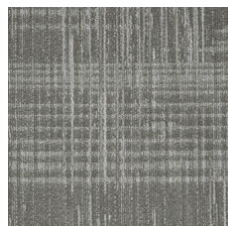

Graphite 13510
LRV 13.4 | L* 43.42

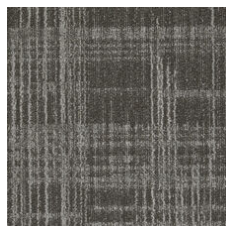

Charcoal 13557
LRV 7.2 | L* 32.31



Slate 13585
LRV 8.4 | L* 34.87



Bistre 13750
LRV 4.8 | L* 26.02



Gouache 13761
LRV 11.5 | L* 40.47

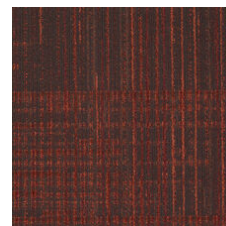

Sanguine 13880
LRV 4.6 | L* 25.47

Información Adicional

* To learn more about the recyclability of our products and our re[TURN], please visit shawcontract.com/sustainability.

**Meets or exceeds all local and national regulations in country of manufacture.

***This carpet is manufactured to be ADA compliant, but to be fully ADA compliant, the end-user must ensure the carpet is adhered to the floor and installed as outlined in the ADA standards.

[Installation Guidelines](#)

[Maintenance Guidelines](#)

Specifications are subject to nominal manufacturing variance. Material supply and/or manufacturing processes may necessitate changes without notice.

This product is an exclusive design and may not be duplicated in any manner. Use of this design in the creation of another product design is also strictly prohibited.

Visit shawcontract.com/testing for more information.

