

Expose Tile

Tipo De Producto	Alfombra Modular	
Colección	Vertical Layers	
Número De Estilo	5T151	
Construcción	Patrón Multi Niveles Cortado/Buclé	
Fibra	Ecosolution Q100™ Nylon	
Base Primaria	Sintético	
Base Secundaria	Base Ecoworx®	
Tratamientos Protectores	SSP® Shaw Protección Para El Piso	
Adhesivo Recomendado	LokDots, 3000 Carpet Tile 1 Gallon, 4151 Multi-Use Carpet Tile 4 Gallon, 5000 Carpet Tile 1 Gallon, LokWorx Adhesive Tabs, 3800 Indoor Outdoor Carpet Tile 4 Gallon, 5000 Carpet Tile 4 Gallon or 3000 Carpet Tile 4 Gallon	
	u.s.	metric
Tamaño Del Producto	9 in x 36 in	23 cm x 91 cm
Área Por Caja	45 ft²	4.18 m²
Piezas Por Caja	20 pcs	
Gauge	1/12 in	47.2 per 10 cm
Puntadas	8.5 per in	34.5 per 10 cm
Espesor De La Fibra Terminada	0.142 in	3.61 mm
Densidad Media	6085 oz/yd³	0.225 g/cm³
Kilotex		11.69
Espesor Total	0.248 in	6.3 mm
Peso De La Fibra	24 oz/yd²	813.7 g/m²

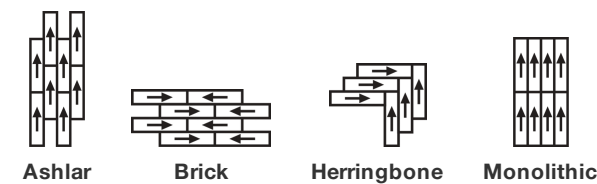

Método De Instalación Recomendado



Datos + Pruebas

Panel Radiante (Astm E648)	Class I
Nbs Humo	Less Than 450
Propensión Electrostática	Less Than 3.5 kv
Cri Green Label Plus (Glp)	GLP5563
Prueba De Pastillas (Pill)	Pass*
Ada Compliance	≥0.6, Cumple con las recomendaciones para el coeficiente de fricción estática para superficies transitables ADA y rutas accesibles***

Test Reports may be included or listed by the manufacturing/inventory style number as opposed to the noted selling style number.

Garantías

Vitalicio Limitado A USo Comercial

Productos Que Combinan

LVT: **Unveil**
Carpet Tile: **Uncover Tile, Relief Tile, Tinge Tile, Undertone Tile**

Atributos + Certificaciones

Certifications Below Apply Exclusively To The Carpet Tile Rug Itself And Not The Lokworx Tabs Adhesive

Health & Wellbeing

- Material Ingredient Transparency
- Cradle to Cradle Certified® | Silver Level (Version 4.0)
Health Product Declaration (HPD) | Divulgado 1,000 ppm
Living Building Challenge (LBC) | Libre De Químicos Red List
Declare | Compatible LBC
NSF 140 | Oro
- Indoor Air Quality
- CRI Green Label Plus (GLP) | GLP5563

Climate Impact

- Environmental Product Declaration (EPD)
- Certificado Tercerizado De Acuerdo Con La Norma ISO14044,
ISO14025 & EN15804
- Embodied Carbon (Cradle to Gate)
- 3.83 kg CO₂/m²
- Life-Cycle Carbon Emissions
- Carbon Neutral
- Total Recycled Content
- 59% (Pre-Consumer 59% | Post-Consumer 0%)
- Product Packaging
- 100% Reciclable

Global Product Assessment

- Singapore Green Label | Certificado
- CE Marking (EN 14041) | Certificado Tercerizado
- Environmental Guarantee* | Re[turn] Reclamation Program* | Through
Our Environmental Guarantee, Shaw Pledges to Transport And
Recycle Any Ecoworx Carpet.
- Country of Origin** | Imported

Contribución Para Créditos Leed

- Crédito MR: Divulgación y optimización de productos de construcción
Declaraciones ambientales de productos - Opción 1: Declaración ambiental
de productos (EPD)
- 3rd Party Certified in Accordance with ISO14044, ISO14025 & EN15804
- Crédito MR: Divulgación y optimización de productos de construcción
Ingredientes de materiales - Opción 1: Informe de ingredientes de los
materiales
- HPD (Version 2.1) or C2C Silver Level (Version 4.0)
- Crédito MR: Divulgación y optimización de productos de construcción
Ingredientes de materiales - Opción 2: Optimización de ingredientes de los
materiales
- C2C Silver Level (Version 4.0)
- MR Credit: Building Product Disclosure and Optimization
Sourcing of Raw Materials - Option 2: Leadership Extraction Practices
- Environmental Guarantee: Re[turn] Reclamation Program* | Through
Our Environmental Guarantee, Shaw Pledges to Transport And
Recycle Any Ecoworx Carpet.
- Green Label Plus Certification: GLP5563
- Crédito EQ: Materiales de baja emisión
Opción 1: Cálculos de categoría de producto
- Ecoworx Tile with Lokdots Installation System
- MR Credit: Interiors Life-Cycle Impact Reduction
Option 3: Design for Flexibility

Available Colorways

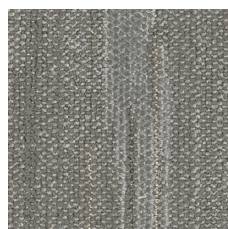

Natural 50103
LRV 17.4 | L* 48.75

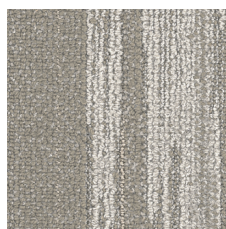

Veil 50111
LRV 22.8 | L* 54.88

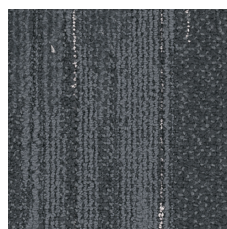

Time 50481
LRV 8.1 | L* 34.24



Restore 50504
LRV 20.4 | L* 52.24

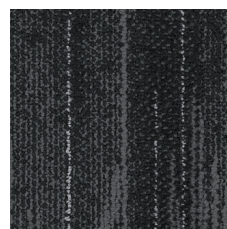

Era 50505
LRV 3.2 | L* 20.65



Past 50515
LRV 14.7 | L* 45.16

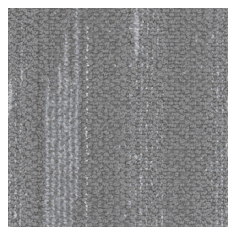

Relic 50518
LRV 19.2 | L* 50.87

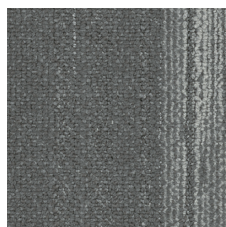

Raw 50530
LRV 12.4 | L* 41.49

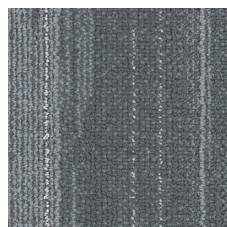

Plaster 50535
LRV 13.8 | L* 43.99

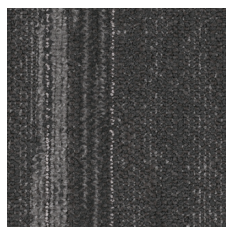

Element 50555
LRV 4.2 | L* 24.46

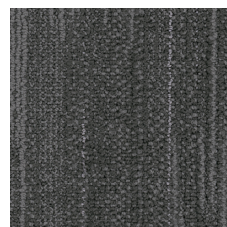

Renew 50585
LRV 6.7 | L* 31.09

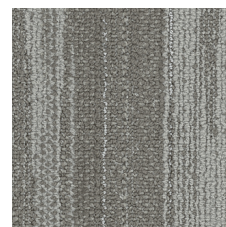

Lath 50760
LRV 14.1 | L* 44.43

Información Adicional

* To learn more about the recyclability of our products and our re[TURN], please visit shawcontract.com/sustainability.

**Meets or exceeds all local and national regulations in country of manufacture.

***This carpet is manufactured to be ADA compliant, but to be fully ADA compliant, the end-user must ensure the carpet is adhered to the floor and installed as outlined in the ADA standards.

[Installation Guidelines](#)

[Maintenance Guidelines](#)

Specifications are subject to nominal manufacturing variance. Material supply and/or manufacturing processes may necessitate changes without notice.

This product is an exclusive design and may not be duplicated in any manner. Use of this design in the creation of another product design is also strictly prohibited.

Visit shawcontract.com/testing for more information.



PVC-Free

Corporate Headquarters +1 800 257 7429 | +1 706 532 7984 | Atlanta +1 404 853 7429 | Bengaluru +91 80 6773 0202 | Beijing +86 10 6568 588 | Chicago +1 312 467 1331 | Dubai +971 4 584 6956 | Hong Kong +852 2623 0371 | Latin America (Miami) +1 305 827 5912 | London +44 207 961 4120 | Los Angeles +1 800 233 1614 | Melbourne +61 3 9939 8543 | Mexico City +55 5010 7600 | Mumbai +91 22 6284 5050 | Nantong +86 400 800 7429 | New York +1 212 953 7429 | Paris +33 (0) 1 81 22 44 39 | San Francisco +1 415 955 1920 | Santiago +562 2431 5000 x 550 | São Paulo +55 11 3071 1702 | Shanghai +86 21 3338 4000 | Singapore +65 6733 1811 | Sydney +61 800 556 302

© 2024 Shaw Industries Group, Inc., a Berkshire Hathaway Company
November 21, 2024

3 of 3