

## Dye Lab Tile

상품 유형	Carpet Tile	
수집	Dye Lab	
스타일 번호	5T041	
구성	커트 파일	
섬유	Ecosolution Q100™ Nylon	
기본 백업	합성	
보조 백업	Ecoworx® 타일	
보호 처리	SSP® Shaw 흠먼지 보호	
권장 접착제	LokDots, 3000 Carpet Tile 1 Gallon, 4151 Multi-Use Carpet Tile 4 Gallon, 5000 Carpet Tile 1 Gallon, LokWorx Adhesive Tabs, 3800 Indoor Outdoor Carpet Tile 4 Gallon, 5000 Carpet Tile 4 Gallon or 3000 Carpet Tile 4 Gallon	
	u.s.	metric
제품 크기	24 in x 24 in	61 cm x 61 cm
상자 당 면적	48 ft²	4.46 m²
상자 당 조각	12 pcs	
계량기	1/10 in	39.4 per 10 cm
스티치	10.5 per in	42.5 per 10 cm
평균 밀도	7406 oz/yd³	0.274 g/cm³
킬로 텍스		10.11
총 두께	0.330 in	8.38 mm
술을다는 무게	36 oz/yd²	1220.6 g/m²

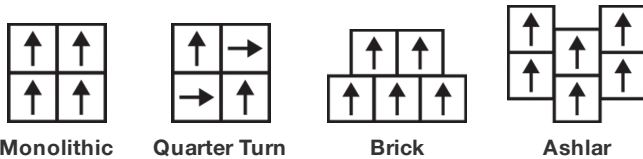

## 권장 설치 방법



## 데이터 + 테스트

복사 패넬 (Astm E648)	Class I
Nbs 연기	Less Than 450
정전기 성향	Less Than 3.5 kv
Cri 그린 라벨 플러스 (Glp)	GLP5563
알약 테스트	Pass*
Ada 준수	0.6 이상, ADA 보행 노면과 이용 가능한 경로의 권장 마찰계수 충족***

Test Reports may be included or listed by the manufacturing/inventory style number as opposed to the noted selling style number.

## 보증

### 종신 상용 제한

속성 + 인증

Certifications Below Apply Exclusively To The Carpet Tile Rug Itself And Not The Lokworx Tabs Adhesive

Health & Wellbeing

Material Ingredient Transparency

Cradle to Cradle Certified® | Silver Level (Version 4.0)  
Health Product Declaration (HPD) | 1,000ppm 노출  
Living Building Challenge (LBC) | 적색목록 화학물질 없음  
Declare | LBC 규격  
NSF 140 | 골드  
CRI Green Label Plus (GLP) | GLP5563

Indoor Air Quality

Climate Impact

Environmental Product Declaration (EPD)

ISO14044, ISO14025 및 EN15804에 따라 타사 인증 획득

Embodied Carbon (Cradle to Gate)

5.72 kg CO<sub>2</sub>/m<sup>2</sup>

Life-Cycle Carbon Emissions

Carbon Neutral

Total Recycled Content

66% (Pre-Consumer 66% | Post-Consumer 0%)

Product Packaging

100% 재활용 가능

Global Product Assessment

Singapore Green Label | 인증  
CE Marking (EN 14041) | 타사 인증 획득  
Environmental Guarantee\* | Re[turn] Reclamation Program\* | Through Our Environmental Guarantee, Shaw Pledges to Transport And Recycle Any Ecoworx Carpet.  
Country of Origin\*\* | Imported

녹색의 공헌 기여 크레딧

MR 크레딧 : 제품 공개 및 최적화 구축  
환경 제품 선언-옵션 1 : 환경 제품 선언 (EPD)

3rd Party Certified in Accordance with ISO14044, ISO14025 & EN15804

MR 크레딧 : 제품 공개 및 최적화 구축  
재료 성분-옵션 1 : 재료 성분보고

HPD (Version 2.1) or C2C Silver Level (Version 4.0)

MR 크레딧 : 제품 공개 및 최적화 구축  
재료 성분-옵션 2 : 재료 성분 최적화

C2C Silver Level (Version 4.0)

MR Credit: Building Product Disclosure and Optimization  
Sourcing of Raw Materials - Option 2: Leadership Extraction Practices

Environmental Guarantee: Re[turn] Reclamation Program\* | Through Our Environmental Guarantee, Shaw Pledges to Transport And Recycle Any Ecoworx Carpet.

EQ 크레딧 : 저 발광 재료  
옵션 1 : 제품 범주 계산

Green Label Plus Certification: GLP5563

MR Credit: Interiors Life-Cycle Impact Reduction  
Option 3: Design for Flexibility

Ecoworx Tile with Lokdots Installation System

## Available Colorways

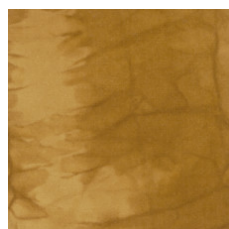

Osage Orange 41202  
LRV 17.2 (range 12.4 - 21.5)

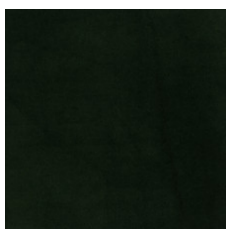

Fustic Wood 41316  
LRV 3 (range 2.8 - 3.2)



Fustic Saxon 41396  
LRV 8.8 (range 6.6 - 10.4)

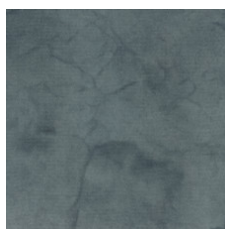

Black Walnut 41402  
LRV 12.7 (range 11.6 - 14.6)

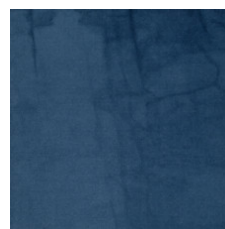

Saxon 41462  
LRV 5.7 (range 3.8 - 7.6)

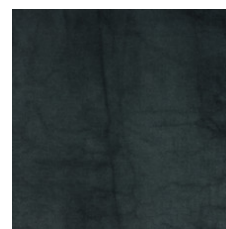

Cornflower 41480  
LRV 4.8 (range 3.1 - 6.3)

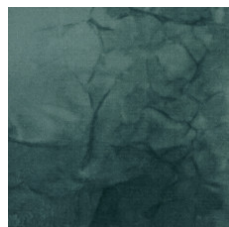

Knotweed 41491  
LRV 12.0 (range 10.6 - 12.8)

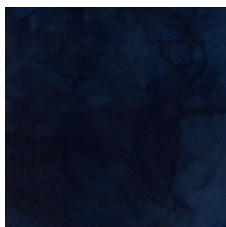

Indigo 41496  
LRV 2.9 (range 2.1 - 3.7)

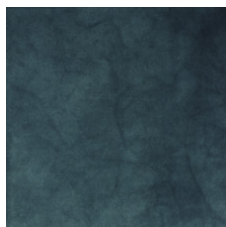

Woad 41497  
LRV 4.0 (range 2.6 - 5.5)



Sumac 41504  
LRV 9.2 (range 6.4 - 11.8)



Logwood 41505  
LRV 3.1 (range 2.2 - 4.3)



Black Tea 41516  
LRV 10.1 (range 8.8 - 11.9)

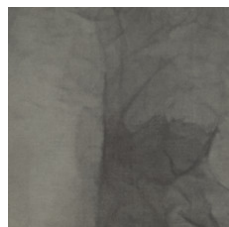

Henna 41535  
LRV 12.6 (range 10.7 - 13.8)

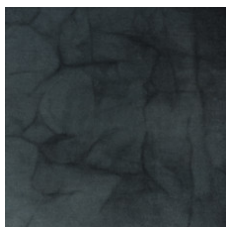

Iron 41580  
LRV 6.8 (range 4.7 - 8.4)

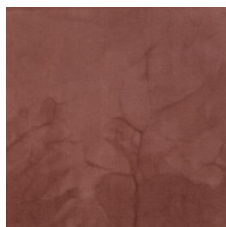

Sandalwood 41665  
LRV 13.2 (range 11.7 - 15)

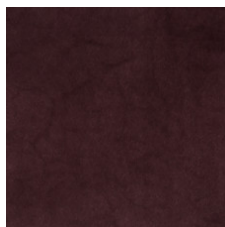

Lac 41762  
LRV 3.5 (range 2.8 - 4.2)

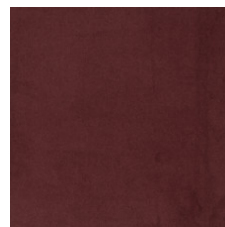

Brazil Wood 41855  
LRV 2.8 (range 2.1 - 3.3)

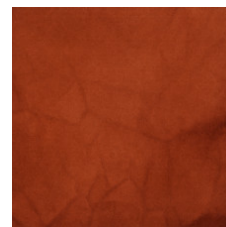

Madder Root 41864  
LRV 7.7 (range 5.1 - 9.3)

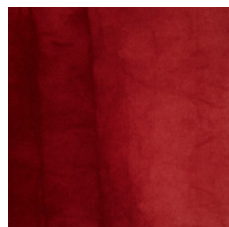

Cochineal 41880  
LRV 4.9 (range 3.3 - 6.6)

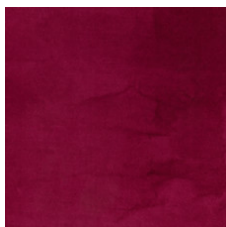

Beet 41890  
LRV 5.3 (range 4.8 - 6)

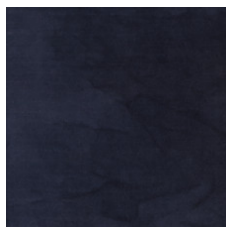

Iris 41965  
LRV 3.8 (range 2.7 - 4.8)

## 추가 정보

\* To learn more about the recyclability of our products and our re[TURN], please visit [shawcontract.com/sustainability](https://shawcontract.com/sustainability).

\*\*Meets or exceeds all local and national regulations in country of manufacture.

\*\*\*This carpet is manufactured to be ADA compliant, but to be fully ADA compliant, the end-user must ensure the carpet is adhered to the floor and installed as outlined in the ADA standards.

[Installation Guidelines](#)

[Maintenance Guidelines](#)

Specifications are subject to nominal manufacturing variance. Material supply and/or manufacturing processes may necessitate changes without notice.

This product is an exclusive design and may not be duplicated in any manner. Use of this design in the creation of another product design is also strictly prohibited.

Visit [shawcontract.com/testing](https://shawcontract.com/testing) for more information.

Corporate Headquarters +1 800 257 7429 | +1 706 532 7984 | Atlanta +1 404 853 7429 | Bengaluru +91 80 6773 0202 | Beijing +86 10 6568 588 | Chicago +1 312 467 1331 | Dubai +971 4 584 6956 | Hong Kong +852 2623 0371 | Latin America (Miami) +1 305 827 5912 | London +44 207 961 4120 | Los Angeles +1 800 233 1614 | Melbourne +61 3 9939 8543 | Mexico City +55 5010 7600 | Mumbai +91 22 6284 5050 | Nantong +86 400 800 7429 | New York +1 212 953 7429 | Paris +33 (0) 1 81 22 44 39 | San Francisco +1 415 955 1920 | Santiago +562 2431 5000 x 550 | São Paulo +55 11 3071 1702 | Shanghai +86 21 3338 4000 | Singapore +65 6733 1811 | Sydney +1 800 556 302

© 2024 Shaw Industries Group, Inc., a Berkshire Hathaway Company  
July 27, 2024

3 of 4

