

Textile Tile

Nom De Style	Carreaux De Tapis
Collection	Suited
Numéro De Style	5T279
Construction	Motif à Plusieurs Niveaux/Boucle De Coupe
Fibre	Ecosolution Q100™ Nylon
Méthode De Teinture	100% Teint EN Solution
Endos Primaire	Synthétique
Endos Secondaire	Ecworx® Tile
Traitements Protecteur	Protection Des Sols SSP® Shaw
Adhésif Recommandé	LokDots, 3000 Carpet Tile 1 Gallon, 4151 Multi-Use Carpet Tile 4 Gallon, 5000 Carpet Tile 1 Gallon, LokWorx Adhesive Tabs, 3800 Indoor Outdoor Carpet Tile 4 Gallon, 5000 Carpet Tile 4 Gallon or 3000 Carpet Tile 4 Gallon

	u.s.	metric
Dimensions Du Produit	18 in x 36 in	46 cm x 91 cm
Surface Par Carton	45 ft²	4.18 m²
Pièces Par Carton	10 pcs	
Jauge	1/10 in	39.4 per 10 cm
Compte De Mailles	8.5 per in	34.5 per 10 cm
Épaisseur Fini	0.124 in	3.15 mm
Densité	8129 oz/yd³	0.301 g/cm³
Kilotex		8.12
Poids De La Fibre Touffetée	0.327 in	8.31 mm
Poids De La Fibre Touffetée	28 oz/yd²	949.4 g/m²



Méthodes d'Installation Conseillées

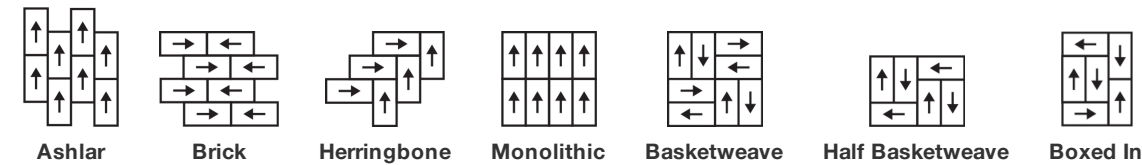

Spécifications Du Rendement + Tests Et Essai

Essai Au Panneau Radiant (Astm E648)	Class I
Densité Du Fumée	Less Than 450
Statique	Less Than 3.5 kv
Label Cri Green Label Plus (Glp)	GLP9968
Inflammabilité	Pass*
Ada Conformité	≥0.6, conforme au coefficient de frottement statique pour les surfaces de passage et d'accessibilité simplifiée (ADA).***

Test Reports may be included or listed by the manufacturing/inventory style number as opposed to the noted selling style number.

Garanties

Commerciale Limitée

Coordination Des Produits

Carpet Tile: **Jacquard Tile, Check Tile, Houndstooth Tile**  
Broadloom: **Textile**

Attributs + Certifications

Certifications Below Apply Exclusively To The Carpet Tile Rug Itself And Not The Lokworx Tabs Adhesive

Health & Wellbeing

Material Ingredient Transparency

**Cradle to Cradle Certified® | Silver Level (Version 4.0)**  
**Health Product Declaration (HPD) | Divulgateion De 1 000 ppm**  
**Living Building Challenge (LBC) | Exempt De Produits Chimiques De La**  
**Liste Rouge**  
**Declare | Conforme LBC**  
**NSF 140 | or**  
**Greenhealth Approved | Yes**  
**CRI Green Label Plus (GLP) | GLP9968**

Indoor Air Quality

Climate Impact

Environmental Product Declaration (EPD)

**Certifié Par Une Tierce Partie Conformément Aux Normes ISO 14044,**  
**ISO 14025 Et EN 15804**  
**5.22 kg CO<sub>2</sub>/m<sup>2</sup>**  
**Low Embodied Carbon**  
**61% (Pre-Consumer 61% | Post-Consumer 0%)**  
**100% Recyclable**

Embodied Carbon (Cradle to Gate)

Life-Cycle Carbon Emissions

Total Recycled Content

Product Packaging

Global Product Assessment

**CE Marking (EN 14041) | Certifié Par Un Tiers**  
**Environmental Guarantee\* | Re[turn] Reclamation Program\* | Through**  
**Our Environmental Guarantee, Shaw Pledges to Transport And**  
**Recycle Any Ecoworx Carpet.**  
**Country of Origin\*\* | Imported**

Contribution Au Certificat Vert Leed

« Crédit MR : Divulgateion et optimisation des produits de construction  
« Crédit MR : Divulgateion et optimisation des produits de construction  
« Crédit MR : Divulgateion et optimisation des produits de construction  
MR Credit: Building Product Disclosure and Optimization  
Sourcing of Raw Materials - Option 2: Leadership Extraction Practices

**3rd Party Certified in Accordance with ISO14044, ISO14025 & EN15804**  
**C2C Silver Level (Version 4.0) or HPD (Version 2.1)**  
**C2C Silver Level (Version 4.0)**  
**Environmental Guarantee: Re[turn] Reclamation Program\* | Through**  
**Our Environmental Guarantee, Shaw Pledges to Transport And**  
**Recycle Any Ecoworx Carpet.**  
**Green Label Plus Certification: GLP9968**  
**Ecoworx Tile with Lokdots Installation System**

Crédit EQ : matériaux faibles émissions

MR Credit: Interiors Life-Cycle Impact Reduction  
Option 3: Design for Flexibility

## Available Colorways



Saffron 79210  
LRV 26.2 | L\* 58.23

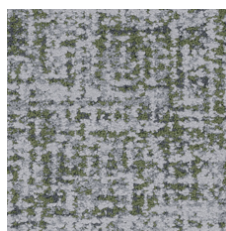

Bamboo 79375  
LRV 14.7 | L\* 45.17

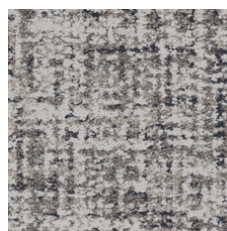

Denim 79485  
LRV 18.6 | L\* 50.22

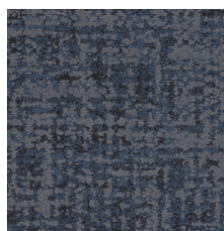

Indigo 79496  
LRV 3 | L\* 20.08

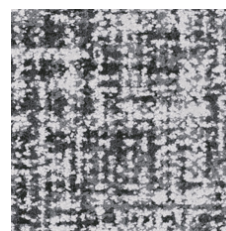

Merino 79500  
LRV 15.3 | L\* 46.02

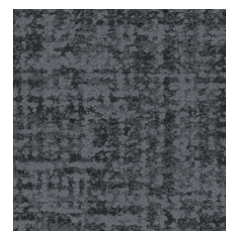

Patent 79505  
LRV 3.1 | L\* 20.59



Cotton 79515  
LRV 22.7 | L\* 54.78

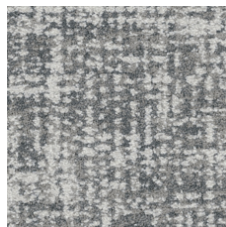

Muslin 79516  
LRV 27.5 | L\* 59.41

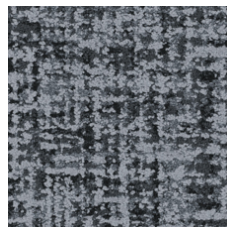

Mohair 79530  
LRV 8.6 | L\* 35.22

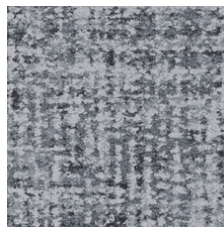

Wool 79535  
LRV 13.6 | L\* 43.63

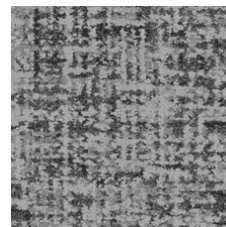

Flax 79557  
LRV 10.5 | L\* 38.76

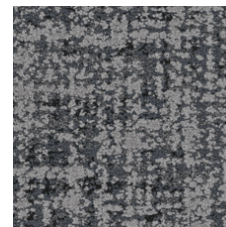

Angora 79596  
LRV 7.2 | L\* 32.26

## Informations Supplémentaires

\* To learn more about the recyclability of our products and our re[TURN], please visit [shawcontract.com/sustainability](https://shawcontract.com/sustainability).

\*\*Meets or exceeds all local and national regulations in country of manufacture.

\*\*\*This carpet is manufactured to be ADA compliant, but to be fully ADA compliant, the end-user must ensure the carpet is adhered to the floor and installed as outlined in the ADA standards.

[Installation Guidelines](#)

[Maintenance Guidelines](#)

Specifications are subject to nominal manufacturing variance. Material supply and/or manufacturing processes may necessitate changes without notice.

This product is an exclusive design and may not be duplicated in any manner. Use of this design in the creation of another product design is also strictly prohibited.

Visit [shawcontract.com/testing](https://shawcontract.com/testing) for more information.



Corporate Headquarters +1 800 257 7429 | +1 706 532 7984 | Atlanta +1 404 853 7429 | Bengaluru +91 80 6773 0202 | Beijing +86 10 6568 588 | Chicago +1 312 467 1331 | Dubai +971 4 584 6956 | Hong Kong +852 2623 0371 | Latin America (Miami) +1 305 827 5912 | London +44 207 961 4120 | Los Angeles +1 800 233 1614 | Melbourne +61 3 9939 8543 | Mexico City +55 5010 7600 | Mumbai +91 22 6284 5050 | Nantong +86 400 800 7429 | New York +1 212 953 7429 | Paris +33 (0) 1 81 22 44 39 | San Francisco +1 415 955 1920 | Santiago +562 2431 5000 x 550 | São Paulo +55 11 3071 1702 | Shanghai +86 21 3338 4000 | Singapore +65 6733 1811 | Sydney +61 800 556 302

© 2024 Shaw Industries Group, Inc., a Berkshire Hathaway Company  
November 21, 2024

3 of 3