

Textile Tile

Tipo De Produto	Carpete Em Placas	
Coleção	Suited	
Número Do Produto	5T279	
Construção	Padrão Multinível / Pêlo Cortado/Bouclé	
Fibra	Ecosolution Q100™ Nylon	
Método De Tingimento	100% Solution Dyed	
Base Primária	Sintético	
Base Secundária	Base Ecoworx®	
Tratamentos De Proteção	SSP® Shaw Proteção Anti-Manchas	
Adesivo Recomendado	LokDots, 3000 Carpet Tile 1 Gallon, 4151 Multi-Use Carpet Tile 4 Gallon, 5000 Carpet Tile 1 Gallon, LokWorx Adhesive Tabs, 3800 Indoor Outdoor Carpet Tile 4 Gallon, 5000 Carpet Tile 4 Gallon or 3000 Carpet Tile 4 Gallon	
	u.s.	metric
Tamanho Do Produto	18 in x 36 in	46 cm x 91 cm
Área Por Caixa	45 ft²	4.18 m²
Peças Por Caixa	10 pcs	
Calibre	1/10 in	39.4 per 10 cm
Pontos	8.5 per in	34.5 per 10 cm
Espessura Da Fibra Acabada	0.124 in	3.15 mm
Densidade Média	8129 oz/yd³	0.301 g/cm³
Kilotex		8.12
Espessura Total	0.327 in	8.31 mm
Peso Da Fibra	28 oz/yd²	949.4 g/m²

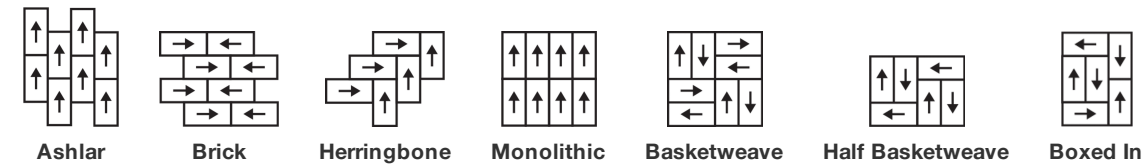

Método De Instalação Recomendado



Dados + Teste

Painel Radiante (Astm E648)	Class I
Nbs Fumaça	Less Than 450
Propensão Eletrostática	Less Than 3.5 kv
Cri Green Label Plus (Bpl)	GLP9968
Teste De Ignição (Pill)	Pass*
Ada Compliance	≥0.6, Atende as recomendações do coeficiente de fricção estático para as superfícies caminháveis ADA e rotas acessíveis***

Test Reports may be included or listed by the manufacturing/inventory style number as opposed to the noted selling style number.

Garantias

Garantia Comercial Vitalícia Limitada

Produtos Coordenados

Carpet Tile: **Jacquard Tile, Check Tile, Houndstooth Tile**
Broadloom: **Textile**

Atributos + Certificações

Certifications Below Apply Exclusively To The Carpet Tile Rug Itself And Not The Lokworx Tabs Adhesive

Health & Wellbeing

- Material Ingredient Transparency
- Cradle to Cradle Certified® | Silver Level (Version 4.0)
Health Product Declaration (HPD) | Divulgado 1,000 ppm
Living Building Challenge (LBC) | Livre De Químicos Do Red List
Declare | Compatível LBC
NSF 140 | Ouro
Greenhealth Approved | Yes
CRI Green Label Plus (GLP) | GLP9968
- Indoor Air Quality

Climate Impact

- Environmental Product Declaration (EPD)
- 3rd Party Certified De Acordo Com ISO14044, ISO14025 & EN15804
- Embodied Carbon (Cradle to Gate)
- 5.22 kg CO₂/m²
- Life-Cycle Carbon Emissions
- Carbon Neutral
- Total Recycled Content
- 61% (Pre-Consumer 61% | Post-Consumer 0%)
- Product Packaging
- 100% Reciclável

Global Product Assessment

- CE Marking (EN 14041) | Certificado 3rd Party
- Environmental Guarantee* | Re[turn] Reclamation Program* | Through Our Environmental Guarantee, Shaw Pledges to Transport And Recycle Any Ecoworx Carpet.
- Country of Origin** | Imported

Crédito De Contribuição

- MR Credit: Divulgação e otimização de produtos de construção
Declarações ambientais do produto - Opção 1: Declaração ambiental do produto (EPD)
- 3rd Party Certified in Accordance with ISO14044, ISO14025 & EN15804
- MR Credit: Divulgação e otimização de produtos de construção
Ingredientes materiais - Opção 1: Relatório de ingredientes materiais
- C2C Silver Level (Version 4.0) or HPD (Version 2.1)
- MR Credit: Divulgação e otimização de produtos de construção
Ingredientes do material - Opção 2: Otimização do ingrediente do material
- C2C Silver Level (Version 4.0)
- MR Credit: Building Product Disclosure and Optimization
Sourcing of Raw Materials - Option 2: Leadership Extraction Practices
- Environmental Guarantee: Re[turn] Reclamation Program* | Through Our Environmental Guarantee, Shaw Pledges to Transport And Recycle Any Ecoworx Carpet.
- Green Label Plus Certification: GLP9968
- Crédito de EQ: Materiais de baixa emissão
Opção 1: cálculos de categoria de produto
- Ecworx Tile with Lokdots Installation System
- MR Credit: Interiors Life-Cycle Impact Reduction
Option 3: Design for Flexibility

Available Colorways

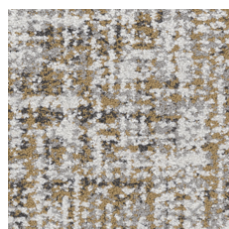

Saffron 79210
LRV 26.2 | L* 58.23

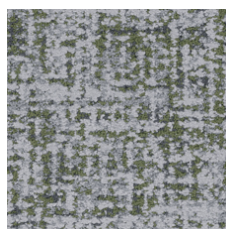

Bamboo 79375
LRV 14.7 | L* 45.17

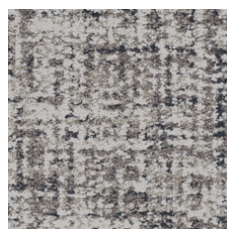

Denim 79485
LRV 18.6 | L* 50.22

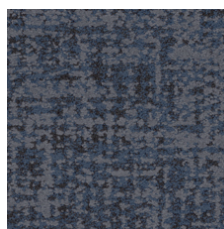

Indigo 79496
LRV 3 | L* 20.08

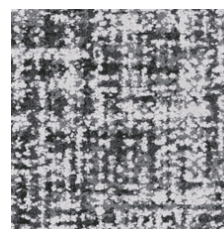

Merino 79500
LRV 15.3 | L* 46.02

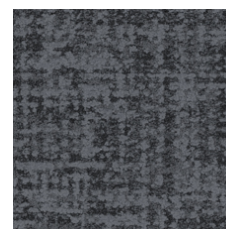

Patent 79505
LRV 3.1 | L* 20.59

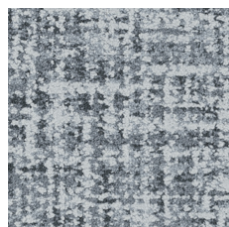

Cotton 79515
LRV 22.7 | L* 54.78

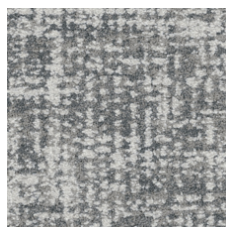

Muslin 79516
LRV 27.5 | L* 59.41

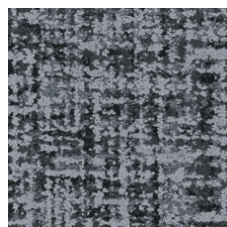

Mohair 79530
LRV 8.6 | L* 35.22

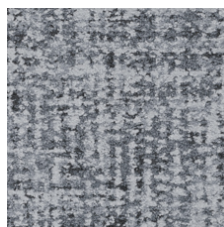

Wool 79535
LRV 13.6 | L* 43.63

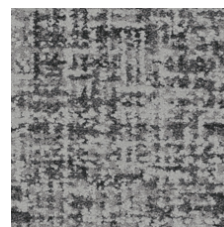

Flax 79557
LRV 10.5 | L* 38.76

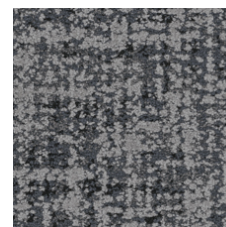

Angora 79596
LRV 7.2 | L* 32.26

Informação Adicional

* To learn more about the recyclability of our products and our re[TURN], please visit shawcontract.com/sustainability.

**Meets or exceeds all local and national regulations in country of manufacture.

***This carpet is manufactured to be ADA compliant, but to be fully ADA compliant, the end-user must ensure the carpet is adhered to the floor and installed as outlined in the ADA standards.

[Installation Guidelines](#)

[Maintenance Guidelines](#)

Specifications are subject to nominal manufacturing variance. Material supply and/or manufacturing processes may necessitate changes without notice.

This product is an exclusive design and may not be duplicated in any manner. Use of this design in the creation of another product design is also strictly prohibited.

Visit shawcontract.com/testing for more information.



Corporate Headquarters +1 800 257 7429 | +1 706 532 7984 | Atlanta +1 404 853 7429 | Bengaluru +91 80 6773 0202 | Beijing +86 10 6568 588 | Chicago +1 312 467 1331 | Dubai +971 4 584 6956 | Hong Kong +852 2623 0371 | Latin America (Miami) +1 305 827 5912 | London +44 207 961 4120 | Los Angeles +1 800 233 1614 | Melbourne +61 3 9939 8543 | Mexico City +55 5010 7600 | Mumbai +91 22 6284 5050 | Nantong +86 400 800 7429 | New York +1 212 953 7429 | Paris +33 (0) 1 81 22 44 39 | San Francisco +1 415 955 1920 | Santiago +562 2431 5000 x 550 | São Paulo +55 11 3071 1702 | Shanghai +86 21 3338 4000 | Singapore +65 6733 1811 | Sydney +61 800 556 302

© 2024 Shaw Industries Group, Inc., a Berkshire Hathaway Company
November 22, 2024

3 of 3