

## Establish Tile

Tipo De Produto	<b>Carpete Em Placas</b>	
Coleção	<b>Assembly</b>	
Número Do Produto	<b>5T268</b>	
Construção	<b>Padrão Multinível Bouclé</b>	
Método De Tingimento	<b>100% Solution Dyed</b>	
Base Primária	<b>Sintético</b>	
Base Secundária	<b>Base Ecoworx®</b>	
Tratamentos De Proteção	<b>SSP® Shaw Proteção Anti-Manchas</b>	
Adesivo Recomendado	<b>LokDots, 3000 Carpet Tile 4 Gallon, 3000 Carpet Tile 1 Gallon, 4151 Multi-Use Carpet Tile 4 Gallon, 5000 Carpet Tile 1 Gallon, LokWorx Adhesive Tabs, 3800 Indoor Outdoor Carpet Tile 4 Gallon or 5000 Carpet Tile 4 Gallon</b>	
	u.s.	metric
Tamanho Do Produto	<b>12 in x 48 in</b>	<b>30 cm x 122 cm</b>
Área Por Caixa	<b>48 ft²</b>	<b>4.46 m²</b>
Peças Por Caixa	<b>12 pcs</b>	
Calibre	<b>1/12 in</b>	<b>47.2 per 10 cm</b>
Pontos	<b>8.5 per in</b>	<b>34.0 per 10 cm</b>
Espessura Da Fibra Acabada	<b>0.088 in</b>	<b>2.24 mm</b>
Densidade Média	<b>8182 oz/yd³</b>	<b>0.303 g/cm³</b>
Kilotex		<b>11.27</b>
Espessura Total	<b>0.240 in</b>	<b>6.1 mm</b>
Peso Da Fibra	<b>20 oz/yd²</b>	<b>678.1 g/m²</b>



## Método De Instalação Recomendado



Ashlar



Brick

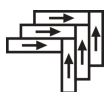

Herringbone



Monolithic



Stagger

## Dados + Teste

Painel Radiante (Astrm E648)

Nbs Fumaça

Propensão Eletrostática

Cri Green Label Plus (Bpl)

Teste De Ignição (Pill)

Ada Compliance

**Class I****Less Than 450****Less Than 3.5 kv****GLP9968****Pass\*****≥0.6, Atende as recomendações do coeficiente de fricção estático para as superfícies caminháveis ADA e rotas acessíveis\*\*\***

Test Reports may be included or listed by the manufacturing/inventory style number as opposed to the noted selling style number.

## Garantias

Garantia Comercial Vitalícia Limitada

Produtos Coordenados

Carpet Tile: **Support Tile, Convene Tile**

Atributos + Certificações

Certifications Below Apply Exclusively To The Carpet Tile Rug Itself And Not The Lokworx Tabs Adhesive

Health & Wellbeing

Material Ingredient Transparency

**Cradle to Cradle Certified® | Silver Level (Version 4.0)**  
**Health Product Declaration (HPD) | Divulgado 1,000 ppm**  
**Living Building Challenge (LBC) | Livre De Químicos Do Red List**  
**Declare | Compatível LBC**  
**NSF 140 | Ouro**  
**CRI Green Label Plus (GLP) | GLP9968**

Indoor Air Quality

Climate Impact

Environmental Product Declaration (EPD)

**3rd Party Certified De Acordo Com ISO14044, ISO14025 & EN15804**  
**3.75 kg CO<sub>2</sub>/m<sup>2</sup>**  
**Carbon Neutral**  
**57% (Pre-Consumer 57% | Post-Consumer 0%)**  
**100% Reciclável**

Embodied Carbon (Cradle to Gate)

Life-Cycle Carbon Emissions

Total Recycled Content

Product Packaging

Global Product Assessment

**Singapore Green Label | Certificado**  
**CE Marking (EN 14041) | Certificado 3rd Party**  
**Environmental Guarantee\* | Re[turn] Reclamation Program\* | Through**  
**Our Environmental Guarantee, Shaw Pledges to Transport And**  
**Recycle Any Ecoworx Carpet.**  
**Country of Origin\*\* | Imported**

Well V2 Contribution Credit

X08 Hazardous Material Reduction Part 1: Limit Hazardous Materials Optimization – 1 pt

**C2C Silver Level (Version 4.0)**

X10 Volatile Compound Reduction Part 1 (A): Manage Volatile Organic Compounds (VOCs) Optimization – 1 pt

**C2C Silver Level (Version 4.0)**

X11 Long Term Emissions Control Part 2: Flooring Optimization – 1 pt

**Green Label Plus Certification: GLP9968**

X13 Enhanced Material Precaution Part 1: Select Optimized Materials Optimization – max 2 pts

**C2C Silver Level (Version 4.0)**

X14 Material Transparency Part 1: Promote Ingredient Disclosure Optimization – max 2 pts

**C2C Silver Level (Version 4.0)**

Crédito De Contribuição

MR Credit: Divulgação e otimização de produtos de construção Declarações ambientais do produto - Opção 1: Declaração ambiental do produto (EPD)

**3rd Party Certified in Accordance with ISO14044, ISO14025 & EN15804**

MR Credit: Divulgação e otimização de produtos de construção Ingredientes materiais - Opção 1: Relatório de ingredientes materiais

**C2C Silver Level (Version 4.0) or HPD (Version 2.1)**

MR Credit: Divulgação e otimização de produtos de construção Ingredientes do material - Opção 2: Otimização do ingrediente do material

**C2C Silver Level (Version 4.0)**

MR Credit: Divulgação e otimização de produtos de construção Fornecimento de matérias-primas - Opção 2: Práticas de extração de liderança

**Environmental Guarantee: Re[turn] Reclamation Program\* | Through**  
**Our Environmental Guarantee, Shaw Pledges to Transport And**  
**Recycle Any Ecoworx® Carpet.**

Crédito de EQ: Materiais de baixa emissão Opção 1: cálculos de categoria de produto

**Green Label Plus Certification: GLP9968**

MR Credit: Interiors Life-Cycle Impact Reduction Option 3: Design for Flexibility

**Ecworx® Tile with Lokdots Installation System**

## Available Colorways



Brilliant 67325  
LRV 17.7 | L\* 49.07

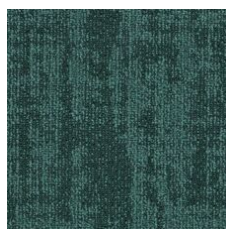

Vivid 67375  
LRV 7.5 | L\* 33



Clear 67486  
LRV 5 | L\* 26.65



System 67505  
LRV 5.5 | L\* 28.11



Interaction 67515  
LRV 18.1 | L\* 49.57



Network 67535  
LRV 14.5 | L\* 44.98



Link 67555  
LRV 8.2 | L\* 34.44

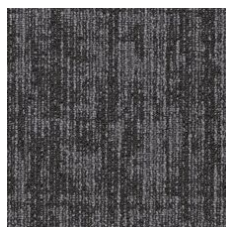

Foundation 67580  
LRV 8.2 | L\* 34.44



Dynamic 67850  
LRV 6.1 | L\* 29.57



Radiant 67855  
LRV 8.7 | L\* 35.44

## Informação Adicional

\* To learn more about the recyclability of our products and our re[TURN], please visit [shawcontract.com/sustainability](https://shawcontract.com/sustainability).

\*\*Meets or exceeds all local and national regulations in country of manufacture.

\*\*\*This carpet is manufactured to be ADA compliant, but to be fully ADA compliant, the end-user must ensure the carpet is adhered to the floor and installed as outlined in the ADA standards.

[Installation Guidelines](#)

[Maintenance Guidelines](#)

Specifications are subject to nominal manufacturing variance. Material supply and/or manufacturing processes may necessitate changes without notice.

This product is an exclusive design and may not be duplicated in any manner. Use of this design in the creation of another product design is also strictly prohibited.

Visit [shawcontract.com/testing](https://shawcontract.com/testing) for more information.



PVC-Free