

Check Tile

|                            |   |                |
|----------------------------|---|----------------|
| Tipo De Produto            | Carpete Em Placas   |                |
| Coleção                    | Suited  |                |
| Número Do Produto          | 5T281   |                |
| Construção                 | Padrão Multinível / Pêlo Cortado/Bouclé   |                |
| Método De Tingimento       | 100% Solution Dyed  |                |
| Base Primária              | Sintético   |                |
| Base Secundária            | Base Ecoworx®   |                |
| Tratamentos De Proteção    | SSP® Shaw Proteção Anti-Manchas   |                |
| Adesivo Recomendado        | LokDots, 3000 Carpet Tile 4 Gallon, 3000 Carpet Tile 1 Gallon, 4151 Multi-Use Carpet Tile 4 Gallon, 5000 Carpet Tile 1 Gallon, LokWorx Adhesive Tabs, 3800 Indoor Outdoor Carpet Tile 4 Gallon or 5000 Carpet Tile 4 Gallon |                |
|                            | u.s.  | metric         |
| Tamanho Do Produto         | 18 in x 36 in   | 46 cm x 91 cm  |
| Área Por Caixa             | 45 ft²  | 4.18 m²        |
| Peças Por Caixa            | 10 pcs  |                |
| Calibre                    | 1/10 in   | 39.4 per 10 cm |
| Pontos                     | 9.0 per in  | 36.0 per 10 cm |
| Espessura Da Fibra Acabada | 0.124 in  | 3.15 mm        |
| Densidade Média            | 8129 oz/yd³   | 0.301 g/cm³    |
| Kilotex                    |   | 8.4            |
| Espessura Total            | 0.323 in  | 8.2 mm         |
| Peso Da Fibra              | 28 oz/yd²   | 949.4 g/m²     |

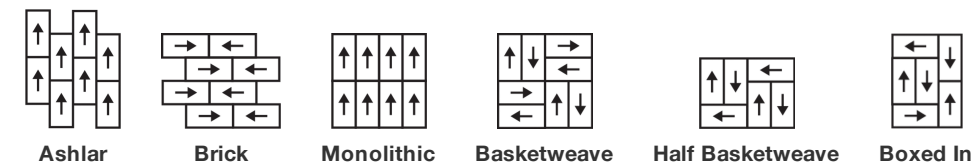

Método De Instalação Recomendado



Dados + Teste

|  |  |
|--|--|
| Nbs Fumaça   | Less Than 450  |
| Propensão Eletrostática  | Less Than 3.5 kv   |
| Cri Green Label Plus (Bpl)   | GLP9968  |
| Teste De Ignição (Pill)  | Pass*  |
| Ada Compliance   | ≥0.6, Atende as recomendações do coeficiente de fricção estático para as superfícies caminháveis ADA e rotas acessíveis*** |
| Test Reports may be included or listed by the manufacturing/inventory style number as opposed to the noted selling style number. |  |

Garantias

Garantia Comercial Vitalícia Limitada

Produtos Coordenados

Carpet Tile: **Textile Tile, Jacquard Tile, Houndstooth Tile**

Broadloom: **Textile**

Atributos + Certificações

Certifications Below Apply Exclusively To The Carpet Tile Rug Itself And Not The Lokworx Tabs Adhesive

Health & Wellbeing

Material Ingredient Transparency

**Cradle to Cradle Certified® | Silver Level (Version 4.0)**  
**Health Product Declaration (HPD) | Divulgado 1,000 ppm**  
**Living Building Challenge (LBC) | Livre De Químicos Do Red List Declare | Compatível LBC**  
**NSF 140 | Ouro**  
**CRI Green Label Plus (GLP) | GLP9968**

Indoor Air Quality

Climate Impact

Environmental Product Declaration (EPD)

**3rd Party Certified De Acordo Com ISO14044, ISO14025 & EN15804**  
**3.91 kg CO<sub>2</sub>/m<sup>2</sup>**  
**Carbon Neutral**  
**61% (Pre-Consumer 61% | Post-Consumer 0%)**  
**100% Reciclável**

Embodied Carbon (Cradle to Gate)

Life-Cycle Carbon Emissions

Total Recycled Content

Product Packaging

Global Product Assessment

**CE Marking (EN 14041) | Certificado 3rd Party**  
**Environmental Guarantee\* | Re[turn] Reclamation Program\* | Through Our Environmental Guarantee, Shaw Pledges to Transport And Recycle Any Ecoworx Carpet.**  
**Country of Origin\*\* | Imported**

Well V2 Contribution Credit

X08 Hazardous Material Reduction Part 1: Limit Hazardous Materials Optimization – 1 pt

**C2C Silver Level (Version 4.0)**

X10 Volatile Compound Reduction Part 1 (A): Manage Volatile Organic Compounds (VOCs) Optimization – 1 pt

**C2C Silver Level (Version 4.0)**

X11 Long Term Emissions Control Part 2: Flooring Optimization – 1 pt

**Green Label Plus Certification: GLP9968**

X13 Enhanced Material Precaution Part 1: Select Optimized Materials Optimization – max 2 pts

**C2C Silver Level (Version 4.0)**

X14 Material Transparency Part 1: Promote Ingredient Disclosure Optimization – max 2 pts

**C2C Silver Level (Version 4.0)**

Crédito De Contribuição

MR Credit: Divulgação e otimização de produtos de construção  
Declarações ambientais do produto - Opção 1: Declaração ambiental do produto (EPD)

**3rd Party Certified in Accordance with ISO14044, ISO14025 & EN15804**

MR Credit: Divulgação e otimização de produtos de construção  
Ingredientes materiais - Opção 1: Relatório de ingredientes materiais

**C2C Silver Level (Version 4.0) or HPD (Version 2.1)**

MR Credit: Divulgação e otimização de produtos de construção  
Ingredientes do material - Opção 2: Otimização do ingrediente do material

**C2C Silver Level (Version 4.0)**

MR Credit: Divulgação e otimização de produtos de construção  
Fornecimento de matérias-primas - Opção 2: Práticas de extração de liderança

**Environmental Guarantee: Re[turn] Reclamation Program\* | Through Our Environmental Guarantee, Shaw Pledges to Transport And Recycle Any Ecoworx® Carpet.**

Crédito de EQ: Materiais de baixa emissão  
Opção 1: cálculos de categoria de produto

**Green Label Plus Certification: GLP9968**

MR Credit: Interiors Life-Cycle Impact Reduction  
Option 3: Design for Flexibility

**Ecworx® Tile with Lokdots Installation System**

### Available Colorways

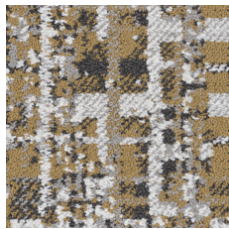

Saffron 79210  
LRV 20.3 | L\* 52.15

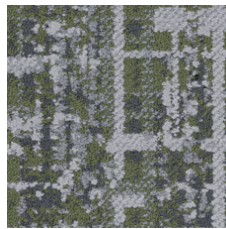

Bamboo 79375  
LRV 10.8 | L\* 39.28

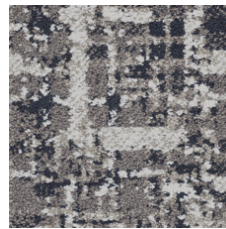

Denim 79485  
LRV 13.6 | L\* 43.68

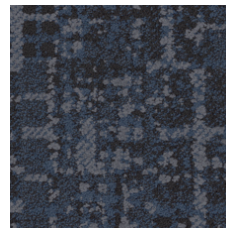

Indigo 79496  
LRV 3 | L\* 20.17

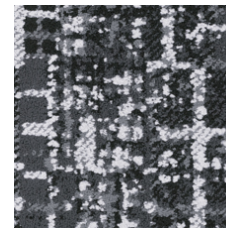

Merino 79500  
LRV 7.6 | L\* 33.08

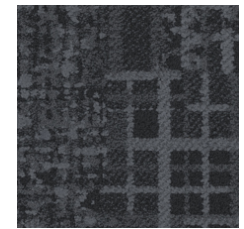

Patent 79505  
LRV 3.1 | L\* 20.57

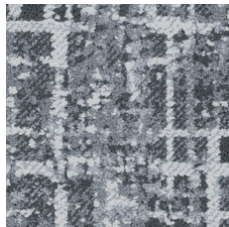

Cotton 79515  
LRV 18.2 | L\* 49.72

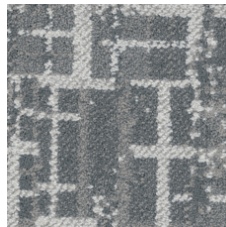

Muslin 79516  
LRV 19.1 | L\* 50.75

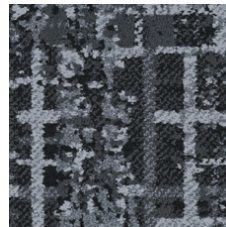

Mohair 79530  
LRV 5.2 | L\* 27.35

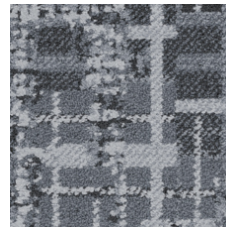

Wool 79535  
LRV 9.5 | L\* 36.94

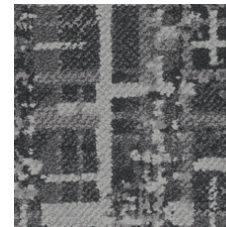

Flax 79557  
LRV 10.6 | L\* 38.97

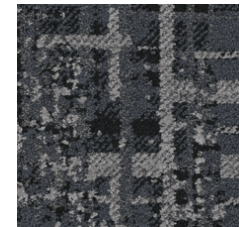

Angora 79596  
LRV 5.4 | L\* 27.95

### Informação Adicional

\* To learn more about the recyclability of our products and our re[TURN], please visit [shawcontract.com/sustainability](https://shawcontract.com/sustainability).

\*\*Meets or exceeds all local and national regulations in country of manufacture.

\*\*\*This carpet is manufactured to be ADA compliant, but to be fully ADA compliant, the end-user must ensure the carpet is adhered to the floor and installed as outlined in the ADA standards.

[Installation Guidelines](#)

[Maintenance Guidelines](#)

Specifications are subject to nominal manufacturing variance. Material supply and/or manufacturing processes may necessitate changes without notice.

This product is an exclusive design and may not be duplicated in any manner. Use of this design in the creation of another product design is also strictly prohibited.

Visit [shawcontract.com/testing](https://shawcontract.com/testing) for more information.



**Declare.**



**PVC-Free**

Corporate Headquarters +1 800 257 7429 | +1 706 532 7984 | Atlanta +1 404 853 7429 | Bengaluru +91 80 6773 0202 | Beijing +86 10 6568 588 | Chicago +1 312 467 1331 | Dubai +971 4 584 6956 | Hong Kong +852 2623 0371 | London +44 207 961 4120 | Los Angeles +1 800 233 1614 | Melbourne +61 3 9939 8543 | Mexico City +55 5010 7600 | Mumbai +91 22 6284 5050 | Nantong +86 400 800 7429 | New York +1 212 953 7429 | Paris +33 (0) 1 81 22 44 39 | San Francisco +1 415 955 1920 | Shanghai +86 21 3338 4000 | Singapore +65 6733 1811 | Sydney +61 800 556 302

© 2025 Shaw Industries Group, Inc., a Berkshire Hathaway Company  
July 3, 2025

3 of 3