

Stitched

Coleção	Bottlefloor	
Número Do Produto	5T456	
Método De Tingimento	100% Solution Dyed	
Adesivo Recomendado	4151 Multi-Use Carpet Tile 4 Gallon	
	u.s.	metric
Tamanho Do Produto	12 in x 48 in	30 cm x 122 cm
Área Por Caixa	72 ft²	6.69 m²
Peças Por Caixa	18 pcs	
Espessura Total	0.157 in	3.99 mm
Peso Da Fibra	75 oz/yd²	2542.9 g/m²

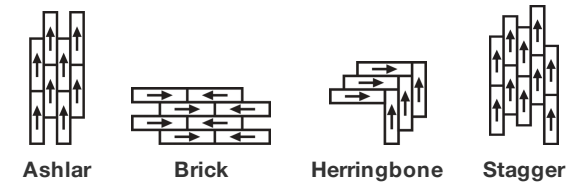

Método De Instalação Recomendado



Manufactured with a unique needle punch process. BottleFloor may show subtle shade variation and fiber blending from tile to tile.

Dados + Teste

Teste De Ignição (Pill)	Pass
Painel Radiante (Astm E648)	Class I
Nbs Fumaça	Less Than 450
Cri Green Label Plus (Bpl)	GLP0082
Ada Compliance	≥0.6, Atende as recomendações do coeficiente de fricção estático para as superfícies caminháveis ADA e rotas acessíveis***
Test Reports may be included or listed by the manufacturing/inventory style number as opposed to the noted selling style number.	

Produtos Coordenados

Carpet Tile: **Felted**

Atributos + Certificações

Health & Wellbeing

Material Ingredient Transparency

Cradle to Cradle Certified® | Nível Bronze (Versão 3.1)
NSF 140 | Platino

Indoor Air Quality

CRI Green Label Plus (GLP) | GLP0082

Climate Impact

Environmental Product Declaration (EPD)

3rd Party Certified in Accordance with ISO14040, ISO14044, ISO21930, ISO14025 & EN15804

Product Packaging

100% Reciclável

Global Product Assessment

Environmental Guarantee* | Re[turn] Reclamation Program* | Through Our Environmental Guarantee, Shaw Pledges to Transport And Recycle Any Reworx Flooring Product Within The United States And Canada At No Cost to The Customer.

Country of Origin** | Imported

Crédito De Contribuição

MR Credit: Divulgação e otimização de produtos de construção
Declarações ambientais do produto - Opção 1: Declaração ambiental do produto (EPD)

3rd Party Certified in Accordance with ISO14040, ISO14044, ISO21930, ISO14025 & EN15804

MR Credit: Divulgação e otimização de produtos de construção
Ingredientes do material - Opção 2: Otimização do ingrediente do material

C2C Bronze Level (Version 3.1)

Crédito de EQ: Materiais de baixa emissão
Opção 1: cálculos de categoria de produto

Green Label Plus Certification: GLP0082

Available Colorways

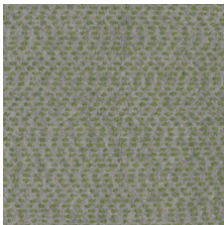

Verdure Stitch 56328

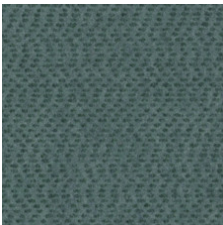

Frock Stitch 56397

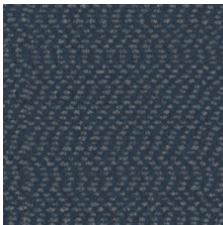

Indigo Stitch 56488

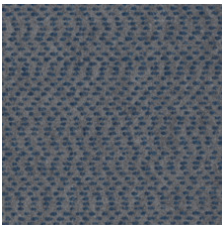

Dungaree Stitch 56490

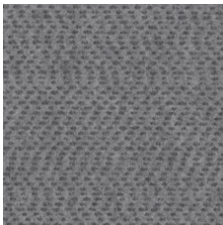

Marled Stitch 56502

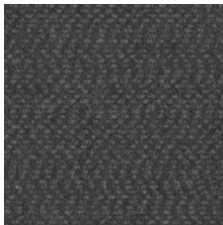

Textile Stitch 56582

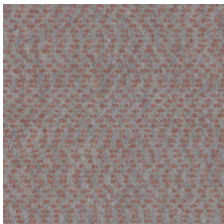

Velour Stitch 56667

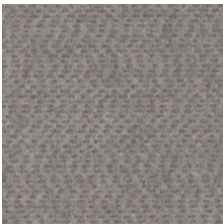

Twill Stitch 56762

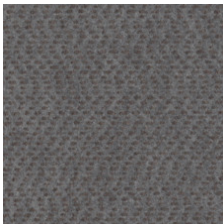

Tricot Stitch 56764

Informação Adicional

* To learn more about the recyclability of our products and our re[TURN], please visit shawcontract.com/sustainability.

**Meets or exceeds all local and national regulations in country of manufacture. (Manufactured in an ISO 9001 & ISO 14001 certified facility or equivalent)

***This carpet is manufactured to be ADA compliant, but to be fully ADA compliant, the end-user must ensure the carpet is adhered to the floor and installed as outlined in the ADA standards.

[Installation Guidelines](#)

Maintenance Guidelines

Specifications are subject to nominal manufacturing variance. Material supply and/or manufacturing processes may necessitate changes without notice.

This product is an exclusive design and may not be duplicated in any manner. Use of this design in the creation of another product design is also strictly prohibited.

Visit shawcontract.com/testing for more information.

