

Steppe Tile

| | |
|-------|--------------------|
| 产品类别 | Carpet Tile |
| 系列 | Floor Architecture |
| 款型编号 | 5T447 |
| 结构 | 高低圈绒 |
| 纤维 | Ecosolution Q®尼龙 |
| 染色方式 | 100 %原液染色 |
| 第一层底背 | 合成的 |
| 第二层底背 | Ecworx®块毯 |
| 防护处理 | SSP®萧氏污渍防护成分 |

| | | |
|--------|--------------|----------------|
| | u.s. | metric |
| 产品尺寸 | 9 in x 36 in | 23 cm x 91 cm |
| 每箱面积 | 45 ft² | 4.18 m² |
| 每盒件数 | 20 pcs | |
| 隔距 | 1/12 in | 47.2 per 10 cm |
| 针数 | 8.0 per in | 31.5 per 10 cm |
| 成品簇绒厚度 | 0.071 in | 1.8 mm |
| 平均密度 | 8113 oz/yd³ | 0.3 g/cm³ |
| 总厚度 | 0.217 in | 5.51 mm |
| 簇绒重量 | 16 oz/yd² | 542.5 g/m² |



铺装建议

Ashlar

Brick

Herringbone

Monolithic

Stagger

数据 + 测试

| | |
|-----------------|----------------------------|
| 辐射板 (astm E648) | Class I |
| Nbs烟雾 | Less Than 450 |
| 静电倾向 | Less Than 3.5 kv |
| Cri绿色标签 (glp) | GLP1263 |
| 药物测试 | Pass* |
| Ada标准 | ≥0.5，符合ADA建议的地面和走廊静摩擦系数*** |

Test Reports may be included or listed by the manufacturing/inventory style number as opposed to the noted selling style number.

质保

终身商用有限质保

搭配产品

Carpet Tile: **Poured Tile, Stacked Tile, Ridge Tile, Bisect Tile, Landform Tile**

属性+认证

Certifications Below Apply Exclusively To The Carpet Tile Rug Itself And Not The Lokworx Tabs Adhesive

Health & Wellbeing

Material Ingredient Transparency

Cradle to Cradle Certified® | Silver Level (Version 4.0)
Health Product Declaration (HPD) | 1,000 ppm披露
Living Building Challenge (LBC) | 不含红榜化学限制品
Declare | 符合LBC标准
NSF 140 | 金
Greenhealth Approved | Yes
CRI Green Label Plus (GLP) | GLP1263

Indoor Air Quality

Climate Impact

Environmental Product Declaration (EPD)

通过ISO14044、ISO 14025和EN15804等第三方认证

Total Recycled Content

56% (Pre-Consumer 56% | Post-Consumer 0%)

Product Packaging

100% 可回收

Global Product Assessment

Singapore Green Label | 认证
CE Marking (EN 14041) | 第三方认证
Environmental Guarantee* | Re[turn] Reclamation Program* | Through Our Environmental Guarantee, Shaw Pledges to Transport And Recycle Any Ecoworx Carpet.
Country of Origin** | 中国

绿色leed贡献信用

MR Credit：建立产品披露和优化
环境产品声明-选项1：环境产品声明（EPD）

3rd Party Certified in Accordance with ISO14044, ISO14025 & EN15804

MR Credit：建立产品披露与优化
材料成分-选项1：材料成分报告

C2C Silver Level (Version 4.0) or HPD (Version 2.1)

MR Credit：建立产品披露与优化
材料成分-选项2：材料成分优化

C2C Silver Level (Version 4.0)

MR Credit: Building Product Disclosure and Optimization
Sourcing of Raw Materials - Option 2: Leadership Extraction Practices

Environmental Guarantee: Re[turn] Reclamation Program* | Through Our Environmental Guarantee, Shaw Pledges to Transport And Recycle Any Ecoworx Carpet.

EQ信用：低排放材料
选项1：产品类别计算

Green Label Plus Certification: GLP9968

MR Credit: Interiors Life-Cycle Impact Reduction
Option 3: Design for Flexibility

Ecoworx Tile with Lokdots Installation System

Available Colorways

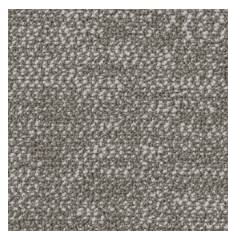

Clay 06100
LRV 16.6 | L* 47.71

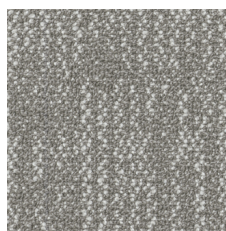

Marble 06101
LRV 22.2 | L* 54.19

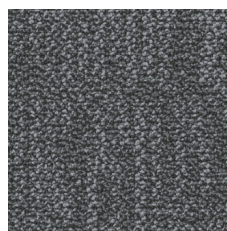

River Rock 06481
LRV 8 | L* 35.1

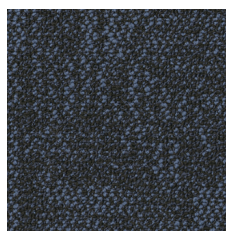

Beryl 06485
LRV 3.1 | L* 20.48

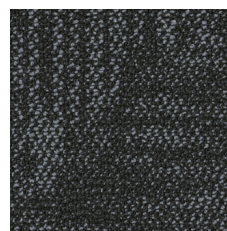

Granite 06500
LRV 3.8 | L* 22.99

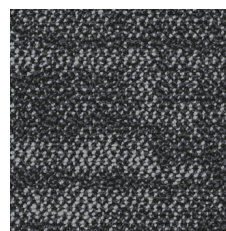

Aggregate 06501
LRV 6.2 | L* 29.93

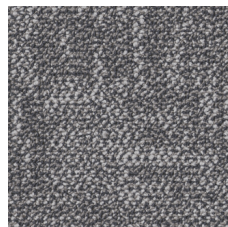

Silt 06518
LRV 15.9 | L* 46.84

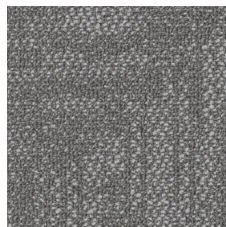

Mortar 06530
LRV 14.4 | L* 44.84

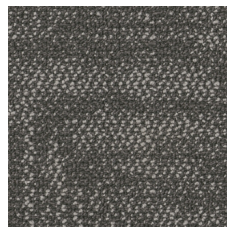

Sediment 06555
LRV 7.7 | L* 33.39

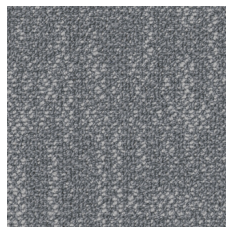

Mineral 06595
LRV 15.4 | L* 46.24

附加信息

* To learn more about the recyclability of our products and our re[TURN], please visit shawcontract.com/sustainability.

**Meets or exceeds all local and national regulations in country of manufacture.

***This carpet is manufactured to be ADA compliant, but to be fully ADA compliant, the end-user must ensure the carpet is adhered to the floor and installed as outlined in the ADA standards.

[Installation Guidelines](#)

[Maintenance Guidelines](#)

Specifications are subject to nominal manufacturing variance. Material supply and/or manufacturing processes may necessitate changes without notice.

This product is an exclusive design and may not be duplicated in any manner. Use of this design in the creation of another product design is also strictly prohibited.

Visit shawcontract.com/testing for more information.



Corporate Headquarters +1 800 257 7429 | +1 706 532 7984 | Atlanta +1 404 853 7429 | Bengaluru +91 80 6773 0202 | Beijing +86 10 6568 588 | Chicago +1 312 467 1331 | Dubai +971 4 584 6956 | Hong Kong +852 2623 0371 | Latin America (Miami) +1 305 827 5912 | London +44 207 961 4120 | Los Angeles +1 800 233 1614 | Melbourne +61 3 9939 8543 | Mexico City +55 5010 7600 | Mumbai +91 22 6284 5050 | Nantong +86 400 800 7429 | New York +1 212 953 7429 | Paris +33 (0) 1 81 22 44 39 | San Francisco +1 415 955 1920 | Santiago +562 2431 5000 x 550 | São Paulo +55 11 3071 1702 | Shanghai +86 21 3338 4000 | Singapore +65 6733 1811 | Sydney +61 800 556 302