

Upbeat Tile

상품 유형	Carpet Tile	
수집	New Path	
스타일 번호	5T490	
구성	다중 레벨 루프식	
섬유	Ecosolution Q100™ Nylon	
염료 방법	원착염색	
기본 백업	합성	
보조 백업	Strataworx® 타일	
보호 처리	SSP® Shaw 흠먼지 보호	
	u.s.	metric
제품 크기	18 in x 36 in	46 cm x 91 cm
상자 당 면적	63 ft²	5.85 m²
상자 당 조각	14 pcs	
계량기	1/12 in	47.2 per 10 cm
스티치	8.0 per in	32.5 per 10 cm
완성 된 말뚝 두께	0.093 in	2.36 mm
평균 밀도	6581 oz/yd³	0.243 g/cm³
킬로 텍스		9.16
총 두께	0.220 in	5.59 mm
슬을다는 무게	17 oz/yd²	576.4 g/m²

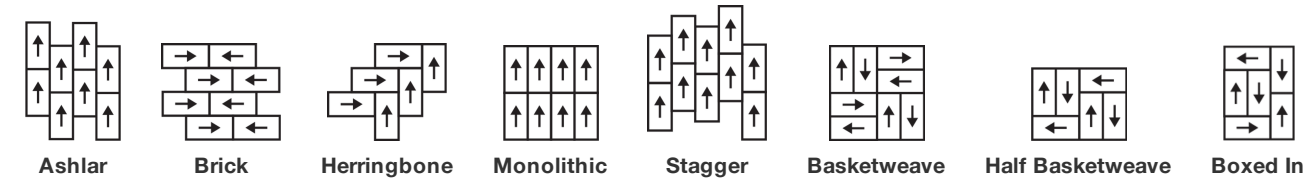

권장 설치 방법



데이터 + 테스트

복사 패널 (Astm E648)	Class I
Nbs 연기	Less Than 450
정전기 성향	Less Than 3.5 kv
Cri 그린 라벨 플러스 (Glp)	GLP2671
알약 테스트	Pass*
Ada 준수	0.6 이상, ADA 보행 노면과 이용 가능한 경로의 권장 마찰계수 충족***
Test Reports may be included or listed by the manufacturing/inventory style number as opposed to the noted selling style number.	

보증

15년 상용 제한

코디네이팅 제품

Carpet Tile: **Positive Tile, Centered Tile, Calm Tile**

속성 + 인증

Certifications Below Apply Exclusively To The Carpet Tile Rug Itself And Not The Lokworx Tabs Adhesive

Health & Wellbeing

Material Ingredient Transparency

**Cradle to Cradle Certified® | Silver 레벨(버전 3.1)**  
**Health Product Declaration (HPD) | 1,000ppm 노출**  
**Living Building Challenge (LBC) | 적색목록 화학물질 없음**  
**Declare | LBC 규격**  
**NSF 140 | 골드**  
**CRI Green Label Plus (GLP) | GLP2671**

Indoor Air Quality

Climate Impact

Environmental Product Declaration (EPD)

**ISO 14044, ISO 14025 및 EN15804에 따라 타사 인증 획득**

Embodied Carbon (Cradle to Gate)

**4.6 kg CO<sub>2</sub>/m<sup>2</sup>**

Life-Cycle Carbon Emissions

**Carbon Neutral**

Total Recycled Content

**52% (Pre-Consumer 52% | Post-Consumer 0%)**

Product Packaging

**100% 재활용 가능**

Global Product Assessment

**Singapore Green Label | 인증**  
**Environmental Guarantee\* | Re[turn] Reclamation Program\* | Pickup & Delivery Available**  
**Country of Origin\*\* | Imported**

녹색의 공헌 기여 크레딧

MR 크레딧 : 제품 공개 및 최적화 구축  
환경 제품 선언-옵션 1 : 환경 제품 선언 (EPD)

**3rd Party Certified in Accordance with ISO14044, ISO14025 & EN15804**

MR 크레딧 : 제품 공개 및 최적화 구축  
재료 성분-옵션 1 : 재료 성분보고

**HPD (Version 2.1) or C2C Silver Level (Version 3.1)**

MR 크레딧 : 제품 공개 및 최적화 구축  
재료 성분-옵션 2 : 재료 성분 최적화

**C2C Silver Level (Version 3.1)**

EQ 크레딧 : 저 발광 재료  
옵션 1 : 제품 범주 계산

**Green Label Plus Certification: GLP2671**

## Available Colorways



Bubbly 90100  
LRV 27.9 | L\* 59.77

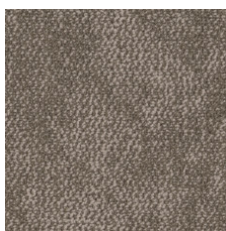

Satisfied 90111  
LRV 18.1 | L\* 49.64

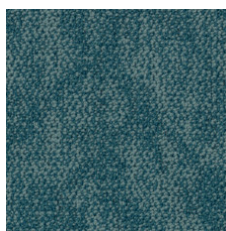

Refreshed 90323  
LRV 12.2 | L\* 41.48



Optimistic 90375  
LRV 8.5 | L\* 34.98

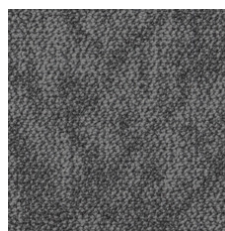

Strong 90481  
LRV 11.6 | L\* 40.61

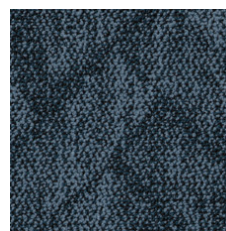

Confident 90486  
LRV 7.5 | L\* 32.85



Mysterious 90500  
LRV 5.0 | L\* 26.75



Spontaneous 90505  
LRV 10.5 | L\* 38.72



Grateful 90518  
LRV 18.7 | L\* 50.38



Empowered 90555  
LRV 12.3 | L\* 41.62

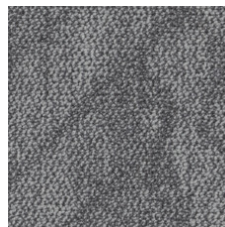

Focused 90580  
LRV 18.5 | L\* 50.14

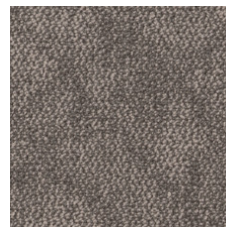

Delightful 90780  
LRV 16.8 | L\* 47.97



Expressive 90865  
LRV 7.5 | L\* 32.97

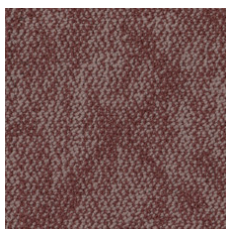

Cheeky 90870  
LRV 12.7 | L\* 42.32

## 추가 정보

\* To learn more about the recyclability of our products and our Environmental Guarantee, please visit [shawcontract.com/sustainability](https://shawcontract.com/sustainability).

\*\*Meets or exceeds all local and national regulations in country of manufacture.

\*\*\*This carpet is manufactured to be ADA compliant, but to be fully ADA compliant, the end-user must ensure the carpet is adhered to the floor and installed as outlined in the ADA standards.

[Installation Guidelines](#)

[Maintenance Guidelines](#)

Specifications are subject to nominal manufacturing variance. Material supply and/or manufacturing processes may necessitate changes without notice.

This product is an exclusive design and may not be duplicated in any manner. Use of this design in the creation of another product design is also strictly prohibited.

Visit [shawcontract.com/testing](https://shawcontract.com/testing) for more information.



**Declare.**



**PVC-Free**

Corporate Headquarters +1 800 257 7429 | +1 706 532 7984 | Atlanta +1 404 853 7429 | Bengaluru +91 80 6773 0202 | Beijing +86 10 6568 588 | Chicago +1 312 467 1331 | Dubai +971 4 584 6956 | Hong Kong +852 2623 0371 | Latin America (Miami) +1 305 827 5912 | London +44 207 961 4120 | Los Angeles +1 800 233 1614 | Melbourne +61 3 9939 8543 | Mexico City +55 5010 7600 | Mumbai +91 22 6284 5050 | Nantong +86 400 800 7429 | New York +1 212 953 7429 | Paris +33 (0) 1 81 22 44 39 | San Francisco +1 415 955 1920 | Santiago +562 2431 5000 x 550 | São Paulo +55 11 3071 1702 | Shanghai +86 21 3338 4000 | Singapore +65 6733 1811 | Sydney +61 800 556 302