

## Expression Tile

Tipo De Produto	<b>Carpete Em Placas</b>	
Coleção	<b>Origin Of Color</b>	
Número Do Produto	<b>5T674</b>	
Construção	<b>Padrão Multinível Bouclé</b>	
Método De Tingimento	<b>100% Solution Dyed</b>	
Base Primária	<b>Sintético</b>	
Base Secundária	<b>Base Ecworx®</b>	
Tratamentos De Proteção	<b>SSP® Shaw Proteção Anti-Manchas</b>	
Adesivo Recomendado	<b>LokDots, 3000 Carpet Tile 4 Gallon, 3000 Carpet Tile 1 Gallon, 4252 Multi-Use PSA Adhesive 4 Gallon, 4151 Multi-Use Carpet Tile 4 Gallon, 5000 Carpet Tile 1 Gallon, LokWorx Adhesive Tabs, 3800 Indoor Outdoor Carpet Tile 4 Gallon or 5000 Carpet Tile 4 Gallon</b>	
	U.S.	metric
Tamanho Do Produto	<b>9 in x 36 in</b>	<b>23 cm x 91 cm</b>
Área Por Caixa	<b>45 ft²</b>	<b>4.18 m²</b>
Peças Por Caixa	<b>20 pcs</b>	
Calibre	<b>1/10 in</b>	<b>39.4 per 10 cm</b>
Pontos	<b>10.0 per in</b>	<b>39.0 per 10 cm</b>
Espessura Da Fibra Acabada	<b>0.113 in</b>	<b>2.87 mm</b>
Densidade Média	<b>5416 oz/yd³</b>	<b>0.2 g/cm³</b>
Espessura Total	<b>0.265 in</b>	<b>6.73 mm</b>
Peso Da Fibra	<b>17 oz/yd²</b>	<b>576.4 g/m²</b>

## Método De Instalação Recomendado



Ashlar



Brick

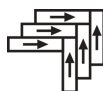

Herringbone



Monolithic



Stagger

## Dados + Teste

Painel Radiante (Astm E648)	<b>Class I</b>
Nbs Fumaça	<b>Less Than 450</b>
Propensão Eletrostática	<b>Less Than 3.5 kv</b>
Cri Green Label Plus (Bpl)	<b>GLP9968</b>
Teste De Ignição (Pill)	<b>Pass*</b>
Ada Compliance	<b>≥0.6, Atende as recomendações do coeficiente de fricção estático para as superfícies caminháveis ADA e rotas acessíveis***</b>

Test Reports may be included or listed by the manufacturing/inventory style number as opposed to the noted selling style number.

## Garantias

[Garantia Comercial Vitalícia Limitada](#)

Produtos Coordenados

Carpet Tile: **Convey Tile, Symbolic Tile**

Atributos + Certificações

Certifications Below Apply Exclusively To The Carpet Tile Rug Itself And Not The Lokworx Tabs Adhesive

Health & Wellbeing

Material Ingredient Transparency

**Cradle to Cradle Certified® | Silver Level (Version 4.0)**  
**Health Product Declaration (HPD) | Divulgado 1,000 ppm**  
**Living Building Challenge (LBC) | Livre De Químicos Do Red List**  
**Declare | Compatível LBC**  
**NSF 140 | Ouro**  
**CRI Green Label Plus (GLP) | GLP9968**

Indoor Air Quality

Climate Impact

Environmental Product Declaration (EPD)

**3rd Party Certified De Acordo Com ISO14044, ISO14025 & EN15804**

Embodied Carbon (Cradle to Gate)

**3.69 kg CO<sub>2</sub>/m<sup>2</sup>**

Life-Cycle Carbon Emissions

**Carbon Neutral**

Total Recycled Content

**56% (Pre-Consumer 56% | Post-Consumer 0%)**

Product Packaging

**100% Reciclável**

Global Product Assessment

**Singapore Green Label | Certificado**  
**CE Marking (EN 14041) | Certificado 3rd Party**  
**Environmental Guarantee\* | Re[turn] Reclamation Program\* | Through Our Environmental Guarantee, Shaw Pledges to Transport And Recycle Any Ecoworx Carpet.**  
**Country of Origin\*\* | Imported**

Well V2 Contribution Credit

X08 Hazardous Material Reduction Part 1: Limit Hazardous Materials Optimization – 1 pt

**C2C Silver Level (Version 4.0)**

X10 Volatile Compound Reduction Part 1 (A): Manage Volatile Organic Compounds (VOCs) Optimization – 1 pt

**C2C Silver Level (Version 4.0)**

X11 Long Term Emissions Control Part 2: Flooring Optimization – 1 pt

**Green Label Plus Certification: GLP9968**

X13 Enhanced Material Precaution Part 1: Select Optimized Materials Optimization – max 2 pts

**C2C Silver Level (Version 4.0)**

X14 Material Transparency Part 1: Promote Ingredient Disclosure Optimization – max 2 pts

**C2C Silver Level (Version 4.0)**

Crédito De Contribuição

MR Credit: Divulgação e otimização de produtos de construção Declarações ambientais do produto - Opção 1: Declaração ambiental do produto (EPD)

**3rd Party Certified in Accordance with ISO14044, ISO14025 & EN15804**

MR Credit: Divulgação e otimização de produtos de construção Ingredientes materiais - Opção 1: Relatório de ingredientes materiais

**C2C Silver Level (Version 4.0) or HPD (Version 2.1)**

MR Credit: Divulgação e otimização de produtos de construção Ingredientes do material - Opção 2: Otimização do ingrediente do material

**C2C Silver Level (Version 4.0)**

MR Credit: Divulgação e otimização de produtos de construção Fornecimento de matérias-primas - Opção 2: Práticas de extração de liderança

**Environmental Guarantee: Re[turn] Reclamation Program\* | Through Our Environmental Guarantee, Shaw Pledges to Transport And Recycle Any Ecoworx® Carpet.**

Crédito de EQ: Materiais de baixa emissão Opção 1: cálculos de categoria de produto

**Green Label Plus Certification: GLP9968**

MR Credit: Interiors Life-Cycle Impact Reduction Option 3: Design for Flexibility

**Ecworx® Tile with Lokdots Installation System**

## Available Colorways



Chalk 73101



Desert Ochre 73111



Yellow Ochre 73210

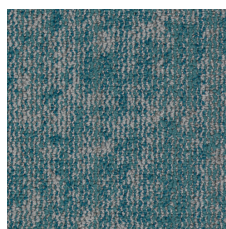

Turquoise 73323

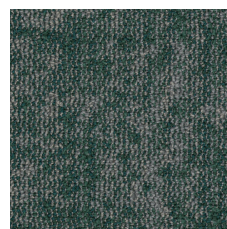

Malachite 73396

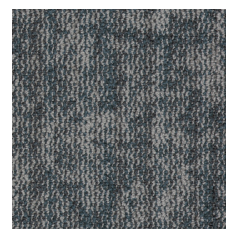

Mineral 73429

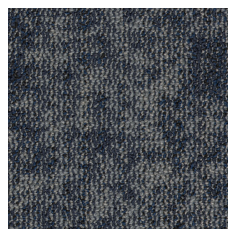

Indigo 73485

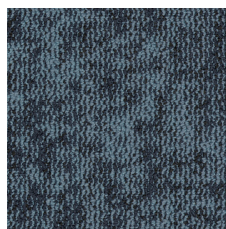

Lapis 73486

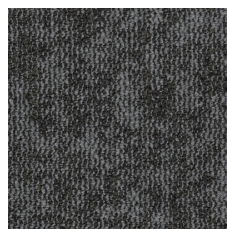

Magnetite 73500

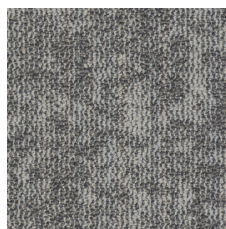

Oyster Shell 73518



Oak Gall 73555

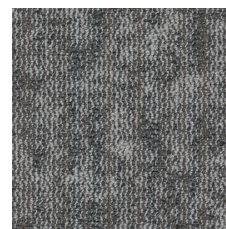

Hematite 73580

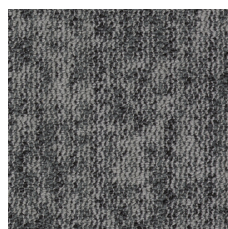

Charcoal 73597



Umber 73668

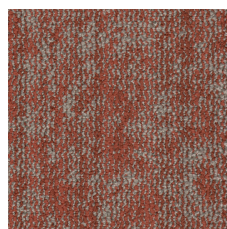

Red Ochre 73675



Clay 73761

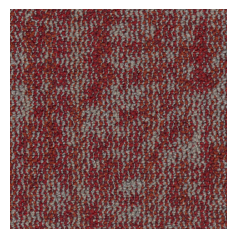

Cochineal 73850

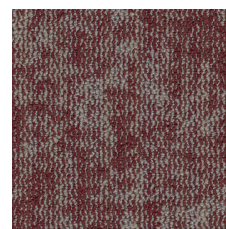

Cinnabar 73870

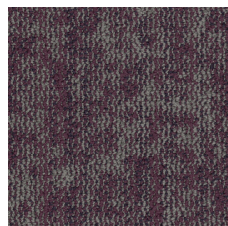

Vivianite 73979

## Informação Adicional

\* To learn more about the recyclability of our products and our re[TURN], please visit [shawcontract.com/sustainability](https://shawcontract.com/sustainability).

\*\*Meets or exceeds all local and national regulations in country of manufacture.

\*\*\*This carpet is manufactured to be ADA compliant, but to be fully ADA compliant, the end-user must ensure the carpet is adhered to the floor and installed as outlined in the ADA standards.

[Installation Guidelines](#)

[Maintenance Guidelines](#)

Specifications are subject to nominal manufacturing variance. Material supply and/or manufacturing processes may necessitate changes without notice.

This product is an exclusive design and may not be duplicated in any manner. Use of this design in the creation of another product design is also strictly prohibited.

Visit [shawcontract.com/testing](https://shawcontract.com/testing) for more information.

