ShawContract®

Low Embodied Carbon + Carbon Neutral

Manifest 24X24 Tile

PVC-Free

Product Type	**Carpet Tile**
Collection	**Grounded Spaces**
Style Number	**5T667**
Construction	**Multi-Level Pattern Loop**
Fiber	**EcoSolution Q100® Nylon**
Dye Method	**100% Solution Dyed**
Primary Backing	**Synthetic**
Secondary Backing	**EcoWorx® Tile**
Protective Treatments	**SSP® Shaw Soil Protection**
Recommended Adhesive	**3000 1 Gallon, 3000 4 Gallon, 3800, 4151, 4252, 5000 1 Gallon, 5000 4 Gallon, LokDots or LokWorx Tabs**



	u.s.	metric
Product Size	**24 in x 24 in**	**61 cm x 61 cm**
Gauge	**1/12 in**	**47.2 per 10 cm**
Stitches	**8.5 per in**	**33.0 per 10 cm**
Finished Pile Thickness	**0.076 in**	**1.93 mm**
Average Density	**7579 oz/yd³**	**0.28 g/cm³**
Total Thickness	**0.241 in**	**6.12 mm**
Tufted Weight	**16 oz/yd²**	**542.5 g/m²**

Packaging

Area per Carton	**5.33 yd² | 48 ft²**	**4.46 m²**
Pieces per Carton	**12 pcs**	
Weight per Carton	**27.84 lbs**	**12.63 kg**
Area per Pallet	**159.99 yd²**	**133.77 m²**
Boxes per Pallet	**30 boxes**	

Recommended Installation Method

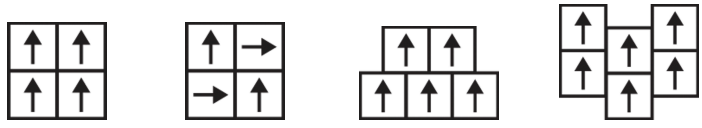

Monolithic **Quarter Turn** **Brick** **Ashlar**

Performance + Testing

Radiant Panel	**Class I**
NBS Smoke	**Less Than 450**
Electrostatic Propensity	**Less Than 3.5 kv**
CRI Green Label Plus (GLP)	**GLP9968**
ADA Compliance	**>0.6, meets the recommended static coefficient of friction for ADA walking surfaces and accessible routes*** **
Wear Rating (ASTM D5252)	**Heavy**

Test Reports may be included or listed by the manufacturing/inventory style number as opposed to the noted selling style number.

Corporate Headquarters +1 800 257 7429 | +1 706 532 7984 | Atlanta +1 404 853 7429 | Bengaluru +91 80 6773 0202 | Beijing +86 10 6568 588 | Chicago +1 312 467 1331 | Dubai +971 4 584 6956 | Hong Kong +852 2623 0371 | London +44 207 961 4120 | Los Angeles +1 800 233 1614 | Melbourne +61 3 9939 8543 | Mexico City +55 5010 7600 | Mumbai +91 22 6284 5050 | Nantong +86 400 800 7429 | New York +1 212 953 7429 | Paris +33 (0) 1 81 22 44 39 | San Francisco +1 415 955 1920 | Shanghai +86 21 3338 4000 | Singapore +65 6733 1811 | Sydney +61 800 556 302

© 2026 Shaw Industries Group, Inc., a Berkshire Hathaway Company

November 24, 2026

For reference purposes only if printed or downloaded.

Warranties

Lifetime Commercial Limited Warranty

Coordinating Products

Carpet Tile: **Stillness 24x24 Tile, Disconnect 24x24 Tile, Earthing 24x24 Tile, Visualize 24x24 Tile, Alignment 24x24 Tile, Breathe 24x24 Tile, Presence 24x24 Tile, Meditate 24x24 Tile, Grounded Accent 24x24 Tile, Exhale 9x36 Tile, Guided 9x36 Tile, In The Flow 9x36 Tile, Woven Path 9x36 Tile, Breathe 24x24 Ecoworx M?, In The Flow Ecoworx M™ Tile**

Diversity & Inclusion

We promote supplier participation that is reflective of Shaw Industries' diverse customer base and local community. We believe having a strong Supplier Diversity Program is strategic for bringing more innovation to our businesses and opening new markets for growth.

Material Health & Environmental Certifications

Certifications below apply exclusively to the carpet tile rug itself and not the LokWorx Tabs adhesive

Health & Wellbeing	
Material & Ingredient Transparency	**Cradle to Cradle Certified® | Silver Level (Version 5.0)** **Health Product Declaration (HPD) | 1,000 ppm Disclosure** **Living Building Challenge (LBC) | Free of Red List Chemicals** **Declare | LBC Compliant** **NSF 140 | Gold**
Indoor Air Quality	**CRI Green Label Plus (GLP) | GLP9968**
Climate Impact	
Environmental Product Declaration (EPD)	**3rd Party Certified in Accordance with ISO14044, ISO14025 & EN15804**
Embodied Carbon (Cradle to Gate)	**3.67 kg CO_2/m^2**
Life-Cycle Carbon Emissions	**Carbon Neutral**
total recycled content	**56% (Pre-Consumer 56% | Post-Consumer 0%)**
product packaging	**100% Recyclable**
Global Product Assessment	**Certified**
	GSA | Approved
	CE Marking (EN 14041) | 3rd Party Certified
	Re[turn] Reclamation Program* | Through Our Environmental Guarantee, Shaw Pledges to Transport And Recycle Any Ecoworx Carpet.
	country of origin | USA

© 2026 Shaw Industries Group, Inc., a Berkshire Hathaway Company

For reference purposes only if printed or downloaded.

Works With WELL | WELL V2 Contribution Credit

X05 Enhanced Material Restrictions Part 2: Select Compliant Architectural and Interior Parts	**C2C Silver Level (Version 5.0)**
X06 VOC Restrictions Part 2: Restrict VOC Emissions from Furniture, Architectural and Interior Products	**Green Label Plus Certification: GLP9968**
X07 Materials Transparency Part 1: Select Products with Disclosed Ingredients	**C2C Silver Level (Version 5.0)**
X07 Materials Transparency Part 2: Select Products with Enhanced Ingredient Disclosure	**Declare Label**
X07 Materials Transparency Part 3: Select Products with Third-Party Verified Ingredients	**C2C Silver Level (Version 5.0)**
X08 Materials Optimization Part 1: Select Materials with Enhanced Chemical Restrictions	**C2C Silver Level (Version 5.0)**
X08 Materials Optimization Part 2: Select Optimized Products	**C2C Silver Level (Version 5.0)**
X13 Fair Labor in Building Products Part 2: Select Products with Certified Raw Materials	**C2C Silver Level (Version 5.0)**

Leed v4 Contribution Credits

MR Credit: Building Product Disclosure and Optimization Environmental Product Declarations - Option 1: Environmental Product Declaration (EPD)	**3rd Party Certified in Accordance with ISO14044, ISO14025 & EN15804**
MR Credit: Building Product Disclosure and Optimization Material Ingredients - Option 1: Material Ingredient Reporting	**C2C Silver Level (Version 5.0) or HPD (Version 2.3)**
MR Credit: Building Product Disclosure and Optimization Material Ingredients - Option 2: Material Ingredient Optimization	**C2C Silver Level (Version 5.0)**
MR Credit: Building Product Disclosure and Optimization Sourcing of Raw Materials - Option 2: Leadership Extraction Practices	**Environmental Guarantee: Re[turn] Reclamation Program* | Through Our Environmental Guarantee, Shaw Pledges to Transport And Recycle Any Ecoworx Carpet.**
EQ Credit: Low Emitting Materials Option 1: Product Category Calculations	**Green Label Plus Certification: GLP9968**
MR Credit: Interiors Life-Cycle Impact Reduction Option 3: Design for Flexibility	**Ecoworx Tile with Lokdots Installation System**

Available Colorways

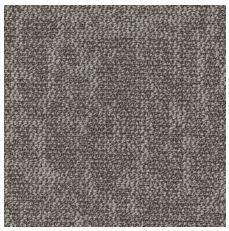

Flax 62105
LRV 18.6 | L* 50.22

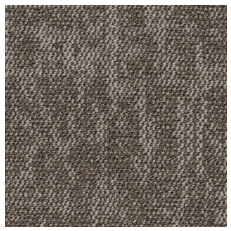

Tawny 62109
LRV 15.2 | L* 45.90

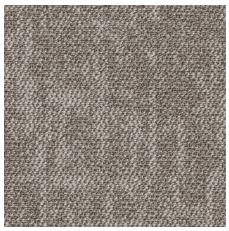

Sand 62111
LRV 23.9 | L* 56.03

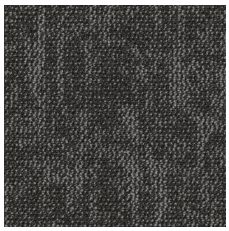

Leather 62500
LRV 7.9 | L* 33.87

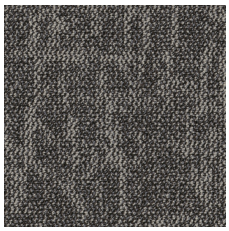

Sisal 62501
LRV 12.5 | L* 41.94

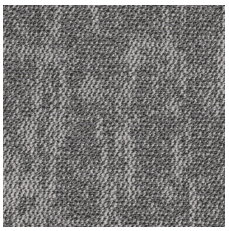

Quilt 62505
LRV 17.6 | L* 49.02

Corporate Headquarters +1 800 257 7429 | +1 706 532 7984 | Atlanta +1 404 853 7429 | Bengaluru +91 80 6773 0202 | Beijing +86 10 6568 588 | Chicago +1 312 467 1331 | Dubai +971 4 584 6956 | Hong Kong +852 2623 0371 | London +44 207 961 4120 | Los Angeles +1 800 233 1614 | Melbourne +61 3 9939 8543 | Mexico City +55 5010 7600 | Mumbai +91 22 6284 5050 | Nantong +86 400 800 7429 | New York +1 212 953 7429 | Paris +33 (0) 1 81 22 44 39 | San Francisco +1 415 955 1920 | Shanghai +86 21 3338 4000 | Singapore +65 6733 1811 | Sydney +61 800 556 302

© 2026 Shaw Industries Group, Inc., a Berkshire Hathaway Company

For reference purposes only if printed or downloaded.

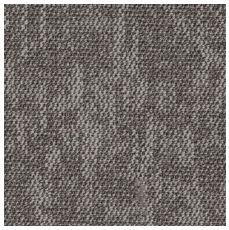

Oat 62518
LRV 16.8 | L* 47.98

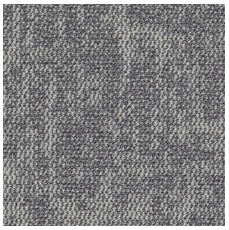

Stone 62530
LRV 21.9 | L* 53.93

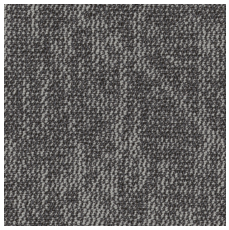

Natural 62585
LRV 14.0 | L* 44.19

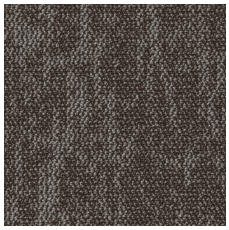

Brown 62750
LRV 10.3 | L* 38.40

Quick Ship 2 Weeks - up to 2,500 square yards from USA

Additional Information

* To learn more about the recyclability of our products and our re[TURN], please visit shawcontract.com/sustainability.
**Meets or exceeds all local and national regulations in country of manufacture.

Installation Guidelines
Maintenance Guidelines

Specifications are subject to nominal manufacturing variance. Material supply and/or manufacturing processes may necessitate changes without notice.

This product is an exclusive design and may not be duplicated in any manner. Use of this design in the creation of another product design is also strictly prohibited.

Visit shawcontract.com/testing for more information.

Corporate Headquarters +1 800 257 7429 | +1 706 532 7984 | Atlanta +1 404 853 7429 | Bengaluru +91 80 6773 0202 | Beijing +86 10 6568 588 | Chicago +1 312 467 1331 | Dubai +971 4 584 6956 | Hong Kong +852 2623 0371 | London +44 207 961 4120 | Los Angeles +1 800 233 1614 | Melbourne +61 3 9939 8543 | Mexico City +55 5010 7600 | Mumbai +91 22 6284 5050 | Nantong +86 400 800 7429 | New York +1 212 953 7429 | Paris +33 (0) 1 81 22 44 39 | San Francisco +1 415 955 1920 | Shanghai +86 21 3338 4000 | Singapore +65 6733 1811 | Sydney +61 800 556 302

© 2026 Shaw Industries Group, Inc., a Berkshire Hathaway Company

November 24, 2026

For reference purposes only if printed or downloaded.