

Tint

|                                      |  |                    |
|--------------------------------------|--|--------------------|
| Tipo De Producto                     | Broadloom                                  |                    |
| Colección                            | Shade                                      |                    |
| Número De Estilo                     | 5A151                                      |                    |
| Construcción                         | Bucle De Patrón                            |                    |
| Fibra                                | Ecosolution Q® Nylon                       |                    |
| Método De Teñido                     | 100% Solution Dyed                         |                    |
| Base Primaria                        | Sintético                                  |                    |
| Base Secundaria                      | Classicbac®                                |                    |
| Tratamientos                         | SSP® Shaw Protección Para El Piso          |                    |
| Protectores                          |  |                    |
| Adhesivo                             | 1000 Broadloom 4 Gallon, Shaw 1200 or 3800 |                    |
| Recomendado                          | Indoor Outdoor Broadloom 4 Gallon          |                    |
|                                      | u.s.                                       | metric             |
| Tamaño Del Producto                  | 12 ft                                      | 3.66 m             |
| Gauge                                | 1/8 in                                     | 31.5 per 10 cm     |
| Puntadas                             | 12.5 per in                                | 49.0 per 10 cm     |
| Espesor De La Fibra Terminada        | 0.100 in                                   | 2.54 mm            |
| Densidad Media                       | 8640 oz/yd³                                | 0.32 g/cm³         |
| Kilotex                              |  | 11.71              |
| Espesor Total                        | 0.280 in                                   | 7.11 mm            |
| Peso De La Fibra                     | 24 oz/yd²                                  | 813.7 g/m²         |
| Repetición Del Patrón De Instalación | .5 in x .625 in                            | 1.27 cm x 1.588 cm |



Método De Instalación Recomendado

Direct Glue, Double Glue, Stretch-In

Datos + Pruebas

|                            |   |
|----------------------------|---|
| Prueba De Pastillas (Pill) | Pass  |
| Panel Radiante (Astm E648) | Class I   |
| Nbs Humo                   | Less Than 450   |
| Propensión Electrostática  | Less Than 3.5 kv  |
| Cri Green Label Plus (Glp) | GLP8472   |
| Ada Compliance             | ≥0.6, Cumple con las recomendaciones para el coeficiente de fricción estática para superficies transitables ADA y rutas accesibles*** |

Test Reports may be included or listed by the manufacturing/inventory style number as opposed to the noted selling style number.

Garantías

10 Años Limitado A USo Comercial

Productos Que Combinan

Carpet Tile: **Gradient Tile**  
Broadloom: **Tone, Gradient**



Atributos + Certificaciones

|   |   |
|---|---|
| Health & Wellbeing                      |   |
| Material Ingredient Transparency        | Cradle to Cradle Certified®   Nivel Plata (Versión 3.1)<br>NSF 140   Oro  |
| Indoor Air Quality                      | CRI Green Label Plus (GLP)   GLP8472  |
| Climate Impact                          |   |
| Environmental Product Declaration (EPD) | Certificado Tercerizado De Acuerdo Con La Norma ISO14044,<br>ISO14025 & EN15804   |
| Total Recycled Content                  | <1% (Pre-Consumer <1%   Post-Consumer 0%)   |
| Product Packaging                       | 100% Reciclable   |
| Global Product Assessment               | CE Marking (EN 14041)   Certificado Tercerizado<br>Environmental Guarantee*   Re[turn] Reclamation Program*   Pickup & Delivery Available<br>Country of Origin**   Imported |

Contribución Para Créditos Leed

|  |   |
|--|---|
| Crédito MR: Divulgación y optimización de productos de construcción<br>Declaraciones ambientales de productos - Opción 1: Declaración ambiental de productos (EPD) | 3rd Party Certified in Accordance with ISO14044, ISO14025 & EN15804 |
| Crédito MR: Divulgación y optimización de productos de construcción<br>Ingredientes de materiales - Opción 1: Informe de ingredientes de los materiales            | C2C Silver Level (Version 3.1)                                      |
| Crédito MR: Divulgación y optimización de productos de construcción<br>Ingredientes de materiales - Opción 2: Optimización de ingredientes de los materiales       | C2C Silver Level (Version 3.1)                                      |
| Crédito EQ: Materiales de baja emisión<br>Opción 1: Cálculos de categoría de producto  | Green Label Plus Certification: GLP8472                             |

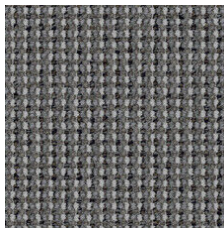
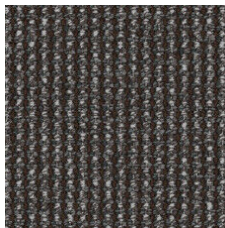
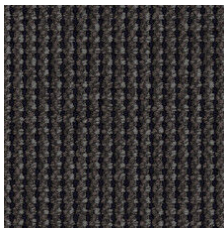
Available Colorways

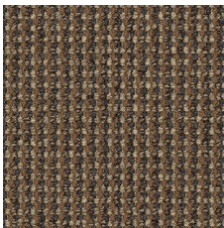

Maple Sugar 51111Forest Green 51330Blue Ink 51485Chimney Black 51500Black Ice 51505Metal Grey 51585

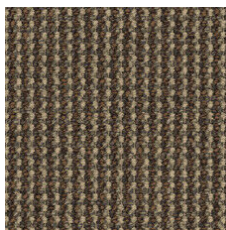

Brownstone 51740

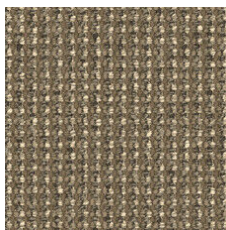

Wheat Field 51755



Cinderblock 51761

**Quick Ship** 2 semanas: hasta 2,500 yardas cuadradas desde EE. UU.

## Información Adicional

\* To learn more about the recyclability of our products and our Environmental Guarantee, please visit [shawcontract.com/sustainability](https://shawcontract.com/sustainability).

\*\*Meets or exceeds all local and national regulations in country of manufacture. (Manufactured in an ISO 9001 & ISO 14001 certified facility or equivalent)

\*\*\*This carpet is manufactured to be ADA compliant, but to be fully ADA compliant, the end-user must ensure the carpet is adhered to the floor and installed as outlined in the ADA standards.

[Installation Guidelines](#)

[Maintenance Guidelines](#)

Specifications are subject to nominal manufacturing variance. Material supply and/or manufacturing processes may necessitate changes without notice.

This product is an exclusive design and may not be duplicated in any manner. Use of this design in the creation of another product design is also strictly prohibited.

Visit [shawcontract.com/testing](https://shawcontract.com/testing) for more information.



**PVC-Free**

Corporate Headquarters +1 800 257 7429 | +1 706 532 7984 | Atlanta +1 404 853 7429 | Bengaluru +91 80 6773 0202 | Beijing +86 10 6568 588 | Chicago +1 312 467 1331 | Dubai +971 4 584 6956 | Hong Kong +852 2623 0371 | Latin America (Miami) +1 305 827 5912 | London +44 207 961 4120 | Los Angeles +1 800 233 1614 | Melbourne +61 3 9939 8543 | Mexico City +55 5010 7600 | Mumbai +91 22 6284 5050 | Nantong +86 400 800 7429 | New York +1 212 953 7429 | Paris +33 (0) 1 81 22 44 39 | San Francisco +1 415 955 1920 | Santiago +562 2431 5000 x 550 | São Paulo +55 11 3071 1702 | Shanghai +86 21 3338 4000 | Singapore +65 6733 1811 | Sydney +61 800 556 302