

Erase

Tipo De Producto	Broadloom
Colección	Hand Drawn
Número De Estilo	5A214
Construcción	Patrón Multi Niveles Cortado/Buclé
Fibra	Ecosolution Q® Nylon
Método De Teñido	100% Solution Dyed
Base Primaria	Sintético
Base Secundaria	Ultraloc®
Tratamientos	SSP® Shaw Protección Para El Piso
Protectores	
Adhesivo	H1000, H1200 or H3800
Recomendado	

	u.s.	metric
Tamaño Del Producto	12 ft	3.66 m
Gauge	1/12 in	47.2 per 10 cm
Puntadas	9.0 per in	35.0 per 10 cm
Densidad Media	5106 oz/yd³	0.189 g/cm³
Kilotex		10.4
Espesor Total	0.294 in	7.47 mm
Peso De La Fibra	20 oz/yd²	678.1 g/m²
Repetición Del Patrón De Instalación	36 in x 48 in	91.44 cm x 121.92 cm



Método De Instalación Recomendado

Direct Glue, Double Glue, Stretch-In

Datos + Pruebas

Prueba De Pastillas (Pill)	Pass
Panel Radiante (Astm E648)	Class I
Nbs Humo	Less Than 450
Propensión Electrostática	Less Than 3.5 kv
Cri Green Label Plus (Glp)	GLP2271
Ada Compliance	≥0.6, Cumple con las recomendaciones para el coeficiente de fricción estática para superficies transitables ADA y rutas accesibles***

Test Reports may be included or listed by the manufacturing/inventory style number as opposed to the noted selling style number.

Garantías

Vitalicio Limitado A USo Comercial

Productos Que Combinan

None: **Brush 12, Plaster 12 Mil, Line 12 Mil, Brush 20, Plaster 20 Mil, Brush 8 Mil**

Carpet Tile: **Fine Point Tile, Lineweight Tile, Stipple Tile**

Broadloom: **Conte', Scribe, Stylus**

Atributos + Certificaciones

Health & Wellbeing

- Material Ingredient Transparency
- Indoor Air Quality

Cradle to Cradle Certified® | Nivel Plata (Versión 3.1)
NSF 140 | Oro
CRI Green Label Plus (GLP) | GLP2271

Climate Impact

- Environmental Product Declaration (EPD)
- Total Recycled Content
- Product Packaging

Certificado Tercerizado De Acuerdo Con La Norma ISO14044, ISO14025 & EN15804
<1% (Pre-Consumer <1% | Post-Consumer 0%)
100% Recyclable
CE Marking (EN 14041) | Certificado Tercerizado
Environmental Guarantee* | Re[turn] Reclamation Program* | Pickup & Delivery Available
Country of Origin | Imported**

Contribución Para Créditos Leed

Crédito MR: Divulgación y optimización de productos de construcción
Declaraciones ambientales de productos - Opción 1: Declaración ambiental de productos (EPD)

Crédito MR: Divulgación y optimización de productos de construcción
Ingredientes de materiales - Opción 1: Informe de ingredientes de los materiales

Crédito MR: Divulgación y optimización de productos de construcción
Ingredientes de materiales - Opción 2: Optimización de ingredientes de los materiales

Crédito EQ: Materiales de baja emisión
Opción 1: Cálculos de categoría de producto

3rd Party Certified in Accordance with ISO14044, ISO14025 & EN15804
C2C Silver Level (Version 3.1)
C2C Silver Level (Version 3.1)
Green Label Plus Certification: GLP2271

Available Colorways

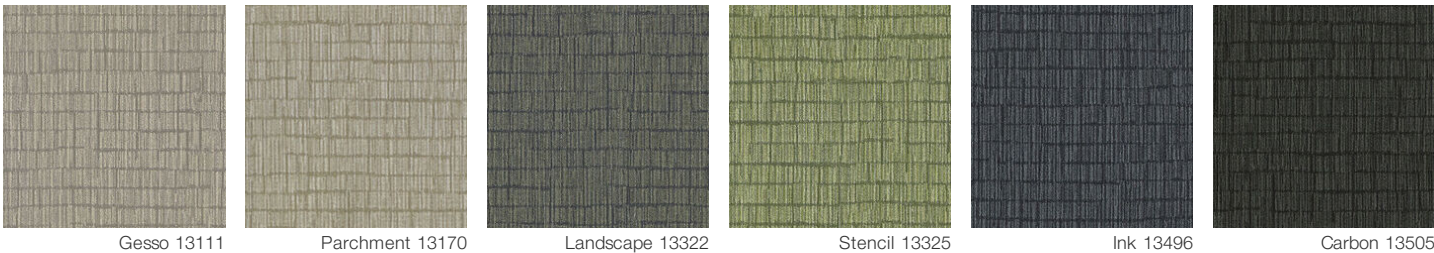



Graphite 13510



Charcoal 13557

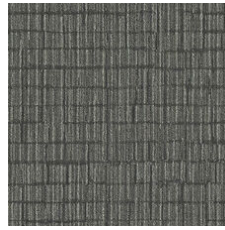

Slate 13585



Bistre 13750



Gouache 13761



Sanguine 13880

Información Adicional

* To learn more about the recyclability of our products and our Environmental Guarantee, please visit shawcontract.com/sustainability.

**Meets or exceeds all local and national regulations in country of manufacture. (Manufactured in an ISO 9001 & ISO 14001 certified facility or equivalent)

***This carpet is manufactured to be ADA compliant, but to be fully ADA compliant, the end-user must ensure the carpet is adhered to the floor and installed as outlined in the ADA standards.

[Installation Guidelines](#)

[Maintenance Guidelines](#)

Specifications are subject to nominal manufacturing variance. Material supply and/or manufacturing processes may necessitate changes without notice.

This product is an exclusive design and may not be duplicated in any manner. Use of this design in the creation of another product design is also strictly prohibited.

Visit shawcontract.com/testing for more information.



PVC-Free

Corporate Headquarters +1 800 257 7429 | +1 706 532 7984 | Atlanta +1 404 853 7429 | Bengaluru +91 80 6773 0202 | Beijing +86 10 6568 588 | Chicago +1 312 467 1331 | Dubai +971 4 584 6956 | Hong Kong +852 2623 0371 | Latin America (Miami) +1 305 827 5912 | London +44 207 961 4120 | Los Angeles +1 800 233 1614 | Melbourne +61 3 9939 8543 | Mexico City +55 5010 7600 | Mumbai +91 22 6284 5050 | Nantong +86 400 800 7429 | New York +1 212 953 7429 | Paris +33 (0) 1 81 22 44 39 | San Francisco +1 415 955 1920 | Santiago +562 2431 5000 x 550 | São Paulo +55 11 3071 1702 | Shanghai +86 21 3338 4000 | Singapore +65 6733 1811 | Sydney +1 800 556 302

© 2024 Shaw Industries Group, Inc., a Berkshire Hathaway Company
May 15, 2024