

Scenery

Tipo De Producto	Broadloom
Colección	Living Environments
Número De Estilo	5A255
Construcción	Cortado/Buclé Texturizado
Fibra	Nylon
Base Primaria	Sintético
Base Secundaria	Classicbac®
Tratamientos	SSP® Shaw Protección Para El Piso
Protectores	
Adhesivo	H1000, H1200 or H3800
Recomendado	

	u.s.	metric
Tamaño Del Producto	12 ft	3.66 m
Gauge	1/8 in	31.5 per 10 cm
Puntadas	11.0 per in	43.0 per 10 cm
Densidad Media	2432 oz/yd³	0.09 g/cm³
Kilotex		6.64
Espesor Total	0.409 in	10.39 mm
Peso De La Fibra	25 oz/yd²	847.6 g/m²
Repetición Del Patrón	1.25 in x 1 in	3.18 cm x 2.54 cm
De Instalación		



Método De Instalación Recomendado

Direct Glue, Double Glue, Stretch-In

Product should be installed in rooms only applications.

When installing in hybrid locations with carpet and resilient, direct glue with LokSeam is recommended.

Datos + Pruebas

Prueba De Pastillas (Pill)	Pass
Cri Green Label Plus (Glp)	GLP8878
Ada Compliance	≥0.6, Cumple con las recomendaciones para el coeficiente de fricción estática para superficies transitables ADA y rutas accesibles***

Test Reports may be included or listed by the manufacturing/inventory style number as opposed to the noted selling style number.

Productos Que Combinan

COREtec: **Repose**
Sheet: **Adventure Sheet**
Broadloom: **Reimagine, Statement, Upscale, Imagery, Sentiment**

Atributos + Certificaciones

Health & Wellbeing

Material Ingredient Transparency

Cradle to Cradle Certified® | Nivel Plata (Versión 3.1)
NSF 140 | Oro

Indoor Air Quality

CRI Green Label Plus (GLP) | GLP8878

Climate Impact

Environmental Product Declaration (EPD)

Certificado Tercerizado De Acuerdo Con La Norma ISO14044,
ISO14025 & EN15804

Total Recycled Content

<1% (Pre-Consumer <1% | Post-Consumer 0%)

Product Packaging

100% Recyclable

Global Product Assessment

CE Marking (EN 14041) | Certificado Tercerizado

Environmental Guarantee* | Re[turn] Reclamation Program* | Pickup &
Delivery Available

Country of Origin** | Imported

Contribución Para Créditos Leed

Crédito MR: Divulgación y optimización de productos de construcción
Declaraciones ambientales de productos - Opción 1: Declaración ambiental
de productos (EPD)

3rd Party Certified in Accordance with ISO14044, ISO14025 & EN15804

Crédito MR: Divulgación y optimización de productos de construcción
Ingredientes de materiales - Opción 1: Informe de ingredientes de los
materiales

C2C Silver Level (Version 3.1)

Crédito MR: Divulgación y optimización de productos de construcción
Ingredientes de materiales - Opción 2: Optimización de ingredientes de los
materiales

C2C Silver Level (Version 3.1)

Crédito EQ: Materiales de baja emisión
Opción 1: Cálculos de categoría de producto

Green Label Plus Certification: GLP8878

Available Colorways





Picket Fence 00183

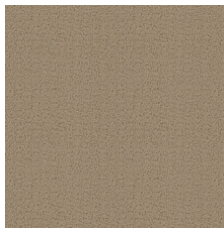

View 00184



Skylit 00473

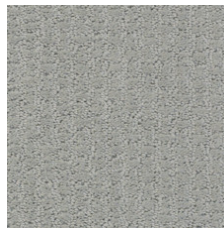

Flora 00477

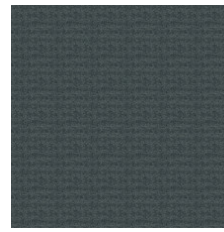

Waterside 00480

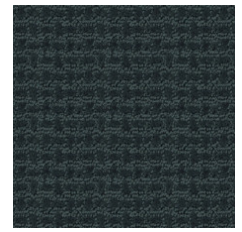

Painterly 00481

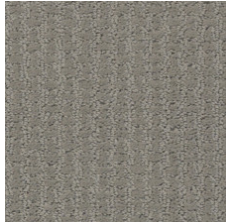

Courtyard 00570



Terrace 00574



Veranda 00576

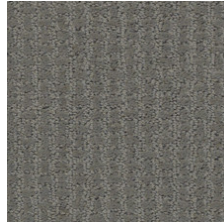

Backdrop 00577

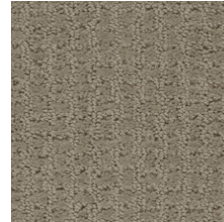

Artistry 00770

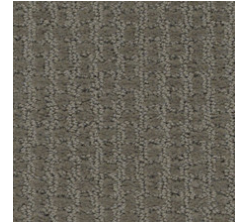

Vintage 00771

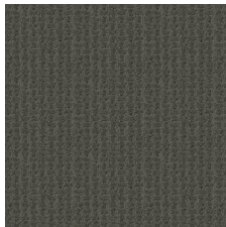

Cottage 00773



Vista 00783

Información Adicional

* To learn more about the recyclability of our products and our Environmental Guarantee, please visit shawcontract.com/sustainability.

**Meets or exceeds all local and national regulations in country of manufacture. (Manufactured in an ISO 9001 & ISO 14001 certified facility or equivalent)

***This carpet is manufactured to be ADA compliant, but to be fully ADA compliant, the end-user must ensure the carpet is adhered to the floor and installed as outlined in the ADA standards.

[Installation Guidelines](#)

[Maintenance Guidelines](#)

Specifications are subject to nominal manufacturing variance. Material supply and/or manufacturing processes may necessitate changes without notice.

This product is an exclusive design and may not be duplicated in any manner. Use of this design in the creation of another product design is also strictly prohibited.

Visit shawcontract.com/testing for more information.



PVC-Free

Corporate Headquarters +1 800 257 7429 | +1 706 532 7984 | Atlanta +1 404 853 7429 | Bengaluru +91 80 6773 0202 | Beijing +86 10 6568 588 | Chicago +1 312 467 1331 | Dubai +971 4 584 6956 | Hong Kong +852 2623 0371 | Latin America (Miami) +1 305 827 5912 | London +44 207 961 4120 | Los Angeles +1 800 233 1614 | Melbourne +61 3 9939 8543 | Mexico City +55 5010 7600 | Mumbai +91 22 6284 5050 | Nantong +86 400 800 7429 | New York +1 212 953 7429 | Paris +33 (0) 1 81 22 44 39 | San Francisco +1 415 955 1920 | Santiago +562 2431 5000 x 550 | São Paulo +55 11 3071 1702 | Shanghai +86 21 3338 4000 | Singapore +65 6733 1811 | Sydney +1 800 556 302

© 2024 Shaw Industries Group, Inc., a Berkshire Hathaway Company
May 2, 2024

3 of 3