

Scenery

Tipo De Produto	Broadloom	
Coleção	Living Environments	
Número Do Produto	5A255	
Construção	Pelo Cortado/Bouclé Texturado	
Fibra	Nylon	
Base Primária	Sintético	
Base Secundária	Classicbac®	
Tratamentos De Proteção	SSP® Shaw Proteção Anti-Manchas	
Adesivo Recomendado	H1000, H1200 or H3800	
	u.s.	metric
Tamanho Do Produto	12 ft	3.66 m
Calibre	1/8 in	31.5 per 10 cm
Pontos	11.0 per in	43.0 per 10 cm
Densidade Média	2432 oz/yd³	0.09 g/cm³
Kilotex		6.64
Espessura Total	0.409 in	10.39 mm
Peso Da Fibra	25 oz/yd²	847.6 g/m²
Repetição Do Padrão Na Instalação	1.25 in x 1 in	3.18 cm x 2.54 cm



Método De Instalação Recomendado

Direct Glue, Double Glue, Stretch-In

Product should be installed in rooms only applications.

When installing in hybrid locations with carpet and resilient, direct glue with LokSeam is recommended.

Dados + Teste

Teste De Ignição (Pill)	Pass
Cri Green Label Plus (Bpl)	GLP8878
Ada Compliance	≥0.6, Atende as recomendações do coeficiente de fricção estático para as superfícies caminháveis ADA e rotas acessíveis***
Test Reports may be included or listed by the manufacturing/inventory style number as opposed to the noted selling style number.	

Produtos Coordenados

COREtec: **Repose**
Sheet: **Adventure Sheet**
Broadloom: **Reimagine, Statement, Upscale, Imagery, Sentiment**

Atributos + Certificações

Health & Wellbeing	
Material Ingredient Transparency	Cradle to Cradle Certified® Nível Prata (Versão 3.1) NSF 140 Ouro
Indoor Air Quality	CRI Green Label Plus (GLP) GLP8878
Climate Impact	
Environmental Product Declaration (EPD)	3rd Party Certified De Acordo Com ISO14044, ISO14025 & EN15804
Total Recycled Content	<1% (Pre-Consumer <1% Post-Consumer 0%)
Product Packaging	100% Reciclável
Global Product Assessment	CE Marking (EN 14041) Certificado 3rd Party Environmental Guarantee* Re[turn] Reclamation Program* Pickup & Delivery Available Country of Origin** Imported

Crédito De Contribuição

MR Credit: Divulgação e otimização de produtos de construção Declarações ambientais do produto - Opção 1: Declaração ambiental do produto (EPD)	3rd Party Certified in Accordance with ISO14044, ISO14025 & EN15804
MR Credit: Divulgação e otimização de produtos de construção Ingredientes materiais - Opção 1: Relatório de ingredientes materiais	C2C Silver Level (Version 3.1)
MR Credit: Divulgação e otimização de produtos de construção Ingredientes do material - Opção 2: Otimização do ingrediente do material	C2C Silver Level (Version 3.1)
Crédito de EQ: Materiais de baixa emissão Opção 1: cálculos de categoria de produto	Green Label Plus Certification: GLP8878

Available Colorways

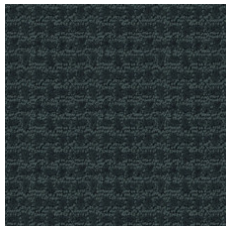
					
Setting 00170	Outlook 00171	Moment 00172	Charming 00173	Picturesque 00175	Neighborhood 00182
					
Picket Fence 00183	View 00184	Skylit 00473	Flora 00477	Waterside 00480	Painterly 00481



Courtyard 00570



Terrace 00574



Veranda 00576



Backdrop 00577

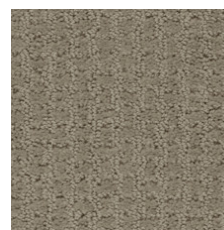

Artistry 00770



Vintage 00771

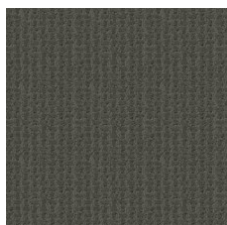

Cottage 00773



Vista 00783

Informação Adicional

* To learn more about the recyclability of our products and our Environmental Guarantee, please visit shawcontract.com/sustainability.

**Meets or exceeds all local and national regulations in country of manufacture. (Manufactured in an ISO 9001 & ISO 14001 certified facility or equivalent)

***This carpet is manufactured to be ADA compliant, but to be fully ADA compliant, the end-user must ensure the carpet is adhered to the floor and installed as outlined in the ADA standards.

[Installation Guidelines](#)

[Maintenance Guidelines](#)

Specifications are subject to nominal manufacturing variance. Material supply and/or manufacturing processes may necessitate changes without notice.

This product is an exclusive design and may not be duplicated in any manner. Use of this design in the creation of another product design is also strictly prohibited.

Visit shawcontract.com/testing for more information.



PVC-Free

Corporate Headquarters +1 800 257 7429 | +1 706 532 7984 | Atlanta +1 404 853 7429 | Bengaluru +91 80 6773 0202 | Beijing +86 10 6568 588 | Chicago +1 312 467 1331 | Dubai +971 4 584 6956 | Hong Kong +852 2623 0371 | Latin America (Miami) +1 305 827 5912 | London +44 207 961 4120 | Los Angeles +1 800 233 1614 | Melbourne +61 3 9939 8543 | Mexico City +55 5010 7600 | Mumbai +91 22 6284 5050 | Nantong +86 400 800 7429 | New York +1 212 953 7429 | Paris +33 (0) 1 81 22 44 39 | San Francisco +1 415 955 1920 | Santiago +562 2431 5000 x 550 | São Paulo +55 11 3071 1702 | Shanghai +86 21 3338 4000 | Singapore +65 6733 1811 | Sydney +1 800 556 302