

Statement

| | | |
|-----------------------------------|--|-------------------|
| Tipo De Produto | Broadloom | |
| Coleção | Living Environments | |
| Número Do Produto | 5A257 | |
| Construção | Bouclé Texturizado | |
| Fibra | Nylon | |
| Base Primária | Sintético | |
| Base Secundária | Classicbac® | |
| Tratamentos De Proteção | SSP® Shaw Proteção Anti-Manchas | |
| Adesivo Recomendado | 1000 Broadloom 4 Gallon, Shaw 1200 or 3800 Indoor Outdoor Broadloom 4 Gallon | |
| | u.s. | metric |
| Tamanho Do Produto | 12 ft | 3.66 m |
| Calibre | 5/32 in | 25.2 per 10 cm |
| Pontos | 10.0 per in | 40.0 per 10 cm |
| Espessura Da Fibra Acabada | 0.170 in | 4.32 mm |
| Densidade Média | 5294 oz/yd³ | 0.196 g/cm³ |
| Kilotex | | 8.12 |
| Espessura Total | 0.338 in | 8.59 mm |
| Peso Da Fibra | 25.3 oz/yd² | 857.8 g/m² |
| Repetição Do Padrão Na Instalação | 1 in x .625 in | 2.54 cm x 1.59 cm |



Método De Instalação Recomendado

Direct Glue, Double Glue, Stretch-In

Product should be installed in rooms only applications.

When installing in hybrid locations with carpet and resilient, direct glue with LokSeam is recommended.

Dados + Teste

| | |
|--|--|
| Teste De Ignição (Pill) | Pass |
| Cri Green Label Plus (Bpl) | GLP8878 |
| Ada Compliance | ≥0.6, Atende as recomendações do coeficiente de fricção estático para as superfícies caminháveis ADA e rotas acessíveis*** |
| Test Reports may be included or listed by the manufacturing/inventory style number as opposed to the noted selling style number. | |

Produtos Coordenados

COREtec: **Repose**
Sheet: **Adventure Sheet**
Broadloom: **Scenery, Reimagine, Upscale, Imagery, Sentiment**

Atributos + Certificações

Health & Wellbeing

Material Ingredient Transparency

Cradle to Cradle Certified® | Nível Prata (Versão 3.1)
NSF 140 | Ouro

Indoor Air Quality

CRI Green Label Plus (GLP) | GLP8878

Climate Impact

Environmental Product Declaration (EPD)

3rd Party Certified De Acordo Com ISO14044, ISO14025 & EN15804

Total Recycled Content

<1% (Pre-Consumer <1% | Post-Consumer 0%)

Product Packaging

100% Reciclável

Global Product Assessment

CE Marking (EN 14041) | Certificado 3rd Party
Environmental Guarantee* | Re[turn] Reclamation Program* | Pickup & Delivery Available
Country of Origin** | Imported

Crédito De Contribuição

MR Credit: Divulgação e otimização de produtos de construção
Declarações ambientais do produto - Opção 1: Declaração ambiental do produto (EPD)

3rd Party Certified in Accordance with ISO14044, ISO14025 & EN15804

MR Credit: Divulgação e otimização de produtos de construção
Ingredientes materiais - Opção 1: Relatório de ingredientes materiais

C2C Silver Level (Version 3.1)

MR Credit: Divulgação e otimização de produtos de construção
Ingredientes do material - Opção 2: Otimização do ingrediente do material

C2C Silver Level (Version 3.1)

Crédito de EQ: Materiais de baixa emissão
Opção 1: cálculos de categoria de produto

Green Label Plus Certification: GLP8878

Available Colorways

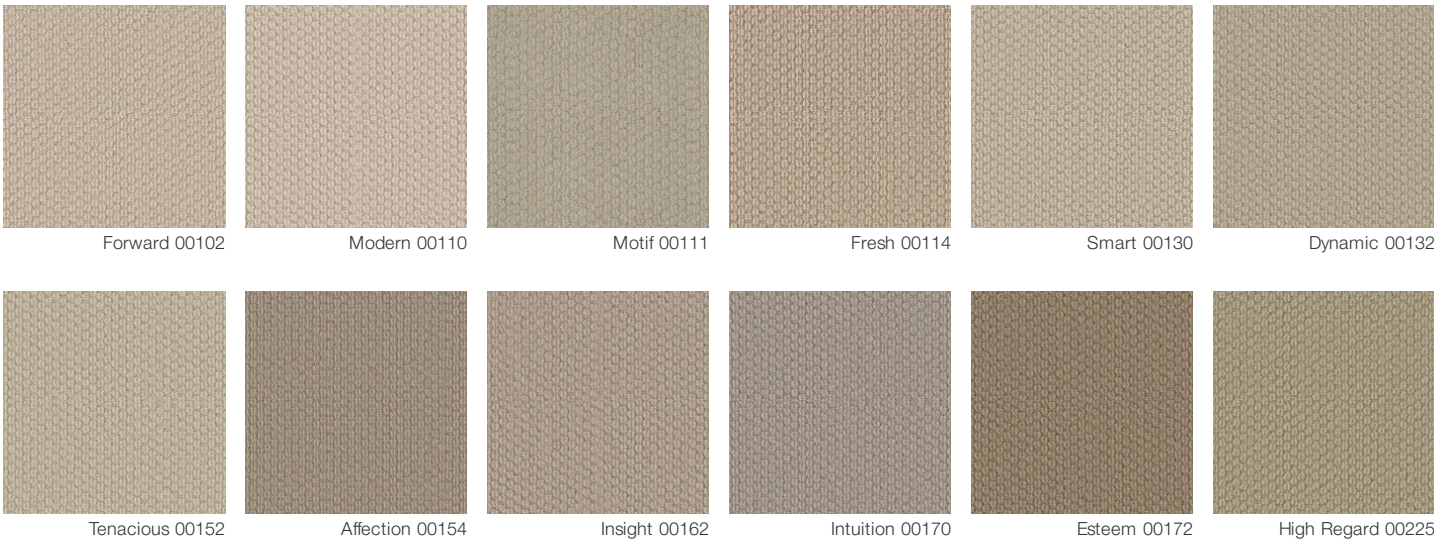

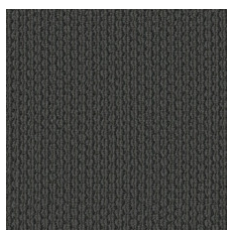

Character 00449

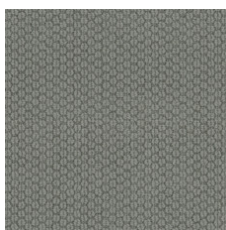

Perspective 00454

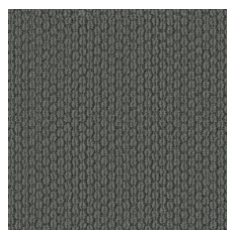

Menagerie 00456

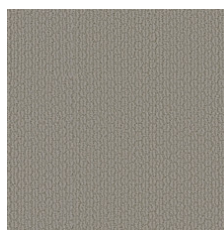

Gallery 00512

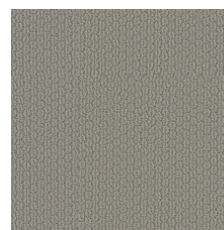

Presence 00523

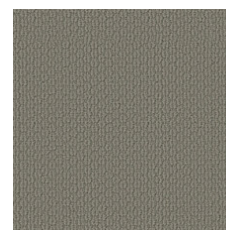

Veranda 00552

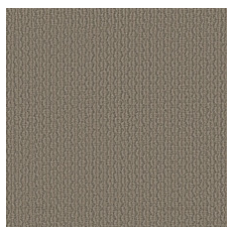

Mezzanine 00557

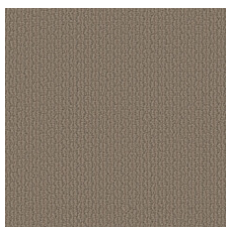

Bespoke 00573



Metaphor 00574

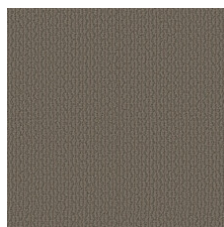

Analogy 00576

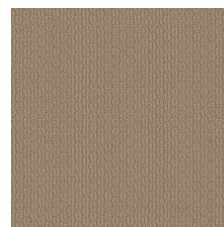

Allusion 00724

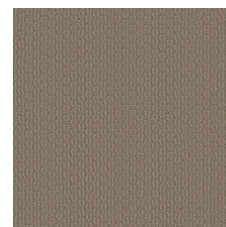

Simile 00753

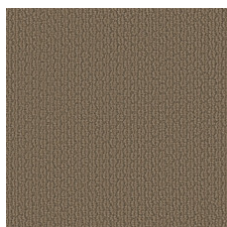

Parable 00774

Informação Adicional

* To learn more about the recyclability of our products and our Environmental Guarantee, please visit shawcontract.com/sustainability.

**Meets or exceeds all local and national regulations in country of manufacture. (Manufactured in an ISO 9001 & ISO 14001 certified facility or equivalent)

***This carpet is manufactured to be ADA compliant, but to be fully ADA compliant, the end-user must ensure the carpet is adhered to the floor and installed as outlined in the ADA standards.

[Installation Guidelines](#)

[Maintenance Guidelines](#)

Specifications are subject to nominal manufacturing variance. Material supply and/or manufacturing processes may necessitate changes without notice.

This product is an exclusive design and may not be duplicated in any manner. Use of this design in the creation of another product design is also strictly prohibited.

Visit shawcontract.com/testing for more information.



PVC-Free

Corporate Headquarters +1 800 257 7429 | +1 706 532 7984 | Atlanta +1 404 853 7429 | Bengaluru +91 80 6773 0202 | Beijing +86 10 6568 588 | Chicago +1 312 467 1331 | Dubai +971 4 584 6956 | Hong Kong +852 2623 0371 | Latin America (Miami) +1 305 827 5912 | London +44 207 961 4120 | Los Angeles +1 800 233 1614 | Melbourne +61 3 9939 8543 | Mexico City +55 5010 7600 | Mumbai +91 22 6284 5050 | Nantong +86 400 800 7429 | New York +1 212 953 7429 | Paris +33 (0) 1 81 22 44 39 | San Francisco +1 415 955 1920 | Santiago +562 2431 5000 x 550 | São Paulo +55 11 3071 1702 | Shanghai +86 21 3338 4000 | Singapore +65 6733 1811 | Sydney +61 800 556 302

© 2024 Shaw Industries Group, Inc., a Berkshire Hathaway Company
November 21, 2024

3 of 3