

Statement

Tipo De Producto	Broadloom
Colección	Living Environments
Número De Estilo	5A257
Construcción	Buclé Texturizado
Fibra	Nylon
Base Primaria	Sintético
Base Secundaria	Classicbac®
Tratamientos Protectores	SSP® Shaw Protección Para El Piso
Adhesivo Recomendado	H1000, H1200 or H3800

	u.s.	metric
Tamaño Del Producto	12 ft	3.66 m
Gauge	5/32 in	25.2 per 10 cm
Puntadas	10.0 per in	40.0 per 10 cm
Densidad Media	5358 oz/yd³	0.198 g/cm³
Kilotex		8.12
Espesor Total	0.338 in	8.59 mm
Peso De La Fibra	25.3 oz/yd²	857.8 g/m²
Repetición Del Patrón De Instalación	1 in x .625 in	2.54 cm x 1.59 cm



Método De Instalación Recomendado

Direct Glue, Double Glue, Stretch-In

Product should be installed in rooms only applications.

When installing in hybrid locations with carpet and resilient, direct glue with LokSeam is recommended.

Datos + Pruebas

Prueba De Pastillas (Pill)	Pass
Cri Green Label Plus (Glp)	GLP8878
Ada Compliance	≥0.6, Cumple con las recomendaciones para el coeficiente de fricción estática para superficies transitables ADA y rutas accesibles***

Test Reports may be included or listed by the manufacturing/inventory style number as opposed to the noted selling style number.

Productos Que Combinan

COREtec: **Repose**
Sheet: **Adventure Sheet**
Broadloom: **Scenery, Reimagine, Upscale, Imagery, Sentiment**

Atributos + Certificaciones

Health & Wellbeing	
Material Ingredient Transparency	Cradle to Cradle Certified® Nivel Plata (Versión 3.1) NSF 140 Oro
Indoor Air Quality	CRI Green Label Plus (GLP) GLP8878
Climate Impact	
Environmental Product Declaration (EPD)	Certificado Tercerizado De Acuerdo Con La Norma ISO14044, ISO14025 & EN15804
Total Recycled Content	<1% (Pre-Consumer <1% Post-Consumer 0%)
Product Packaging	100% Recyclable
Global Product Assessment	CE Marking (EN 14041) Certificado Tercerizado Environmental Guarantee* Re[turn] Reclamation Program* Pickup & Delivery Available Country of Origin** Imported

Contribución Para Créditos Leed

Crédito MR: Divulgación y optimización de productos de construcción Declaraciones ambientales de productos - Opción 1: Declaración ambiental de productos (EPD)	3rd Party Certified in Accordance with ISO14044, ISO14025 & EN15804
Crédito MR: Divulgación y optimización de productos de construcción Ingredientes de materiales - Opción 1: Informe de ingredientes de los materiales	C2C Silver Level (Version 3.1)
Crédito MR: Divulgación y optimización de productos de construcción Ingredientes de materiales - Opción 2: Optimización de ingredientes de los materiales	C2C Silver Level (Version 3.1)
Crédito EQ: Materiales de baja emisión Opción 1: Cálculos de categoría de producto	Green Label Plus Certification: GLP8878

Available Colorways



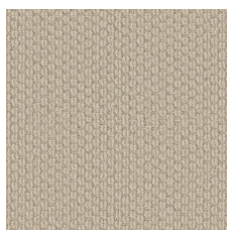

Tenacious 00152

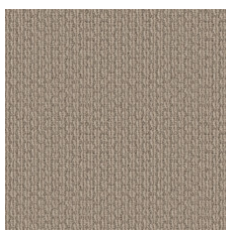

Affection 00154

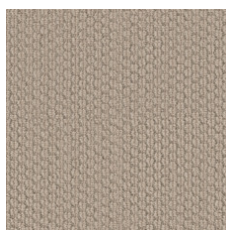

Insight 00162

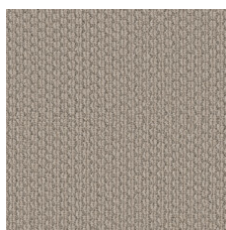

Intuition 00170

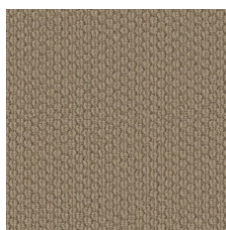

Esteem 00172

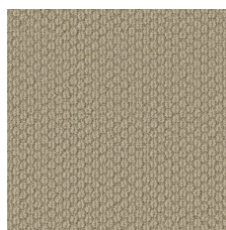

High Regard 00225

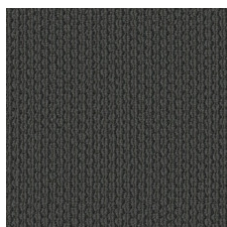

Character 00449

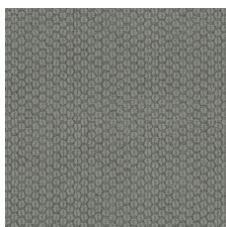

Perspective 00454

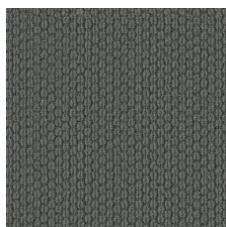

Menagerie 00456

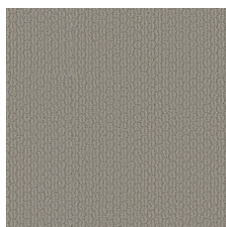

Gallery 00512

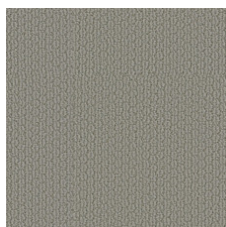

Presence 00523



Veranda 00552

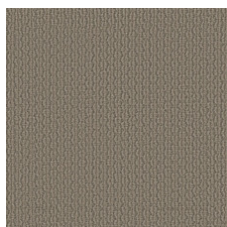

Mezzanine 00557

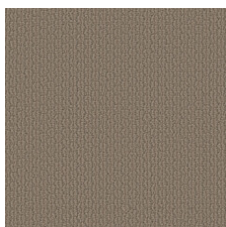

Bespoke 00573

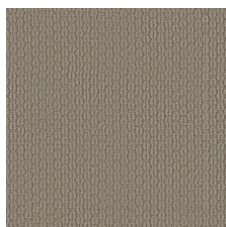

Metaphor 00574

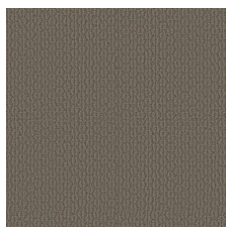

Analogy 00576

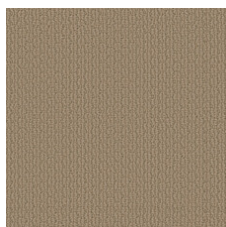

Allusion 00724

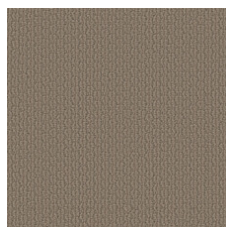

Simile 00753

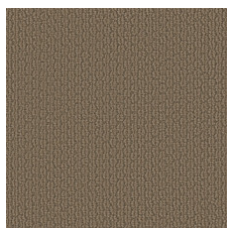

Parable 00774

Información Adicional

* To learn more about the recyclability of our products and our Environmental Guarantee, please visit shawcontract.com/sustainability.

**Meets or exceeds all local and national regulations in country of manufacture. (Manufactured in an ISO 9001 & ISO 14001 certified facility or equivalent)

***This carpet is manufactured to be ADA compliant, but to be fully ADA compliant, the end-user must ensure the carpet is adhered to the floor and installed as outlined in the ADA standards.

[Installation Guidelines](#)

[Maintenance Guidelines](#)

Specifications are subject to nominal manufacturing variance. Material supply and/or manufacturing processes may necessitate changes without notice.

This product is an exclusive design and may not be duplicated in any manner. Use of this design in the creation of another product design is also strictly prohibited.

Visit shawcontract.com/testing for more information.

