

Statement

Nom De Style	Rouleaux
Collection	Living Environments
Numéro De Style	5A257
Construction	Boucle Texturée
Fibre	Nylon
Endos Primaire	Synthétique
Endos Secondaire	Classicbac®
Traitements Protecteur	Protection Des Sols SSP® Shaw
Adhésif Recommandé	H1000, H1200 or H3800

	u.s.	metric
Dimensions Du Produit	12 ft	3.66 m
Jauge	5/32 in	25.2 per 10 cm
Compte De Mailles	10.0 per in	40.0 per 10 cm
Densité	5358 oz/yd³	0.198 g/cm³
Kilotex		8.12
Poids De La Fibre Touffetée	0.338 in	8.59 mm
Poids De La Fibre Touffetée	25.3 oz/yd²	857.8 g/m²
Répéter Le Schéma d'Installation	1 in x .625 in	2.54 cm x 1.59 cm



Méthodes d'Installation Conseillées

Direct Glue, Double Glue, Stretch-In

Product should be installed in rooms only applications.

When installing in hybrid locations with carpet and resilient, direct glue with LokSeam is recommended.

Spécifications Du Rendement + Tests Et Essai

Inflamabilité	Pass
Label Cri Green Label Plus (Glp)	GLP8878
Ada Conformité	≥0.6, conforme au coefficient de frottement statique pour les surfaces de passage et d'accessibilité simplifiée (ADA).***

Test Reports may be included or listed by the manufacturing/inventory style number as opposed to the noted selling style number.

Coordination Des Produits

COREtec: **Repose**

Sheet: **Adventure Sheet**

Broadloom: **Scenery, Reimagine, Niche, Novice, Prepare, Nook, Remedy I, Remedy II, Personable, Prominent, Endeavor, Cocoon, Prolific Solid, Prolific Berber, Enhance Tonal, Enhance Solid, Upscale, Imagery, Sentiment**



Attributs + Certifications

Health & Wellbeing	
Material Ingredient Transparency	Cradle to Cradle Certified® Niveau Argent (Version 3.1) NSF 140 or
Indoor Air Quality	CRI Green Label Plus (GLP) GLP8878
Climate Impact	
Environmental Product Declaration (EPD)	Certifié Par Une Tierce Partie Conformément Aux Normes ISO 14044, ISO 14025 Et EN 15804
Total Recycled Content	<1% (Pre-Consumer <1% Post-Consumer 0%)
Product Packaging	100% Recyclable
Global Product Assessment	CE Marking (EN 14041) Certifié Par Un Tiers
	Environmental Guarantee* Re[turn] Reclamation Program* Pickup & Delivery Available
	Country of Origin** Imported

Contribution Au Certificat Vert Leed

« Crédit MR : Divulgence et optimisation des produits de construction	3rd Party Certified in Accordance with ISO14044, ISO14025 & EN15804
« Crédit MR : Divulgence et optimisation des produits de construction	C2C Silver Level (Version 3.1)
« Crédit MR : Divulgence et optimisation des produits de construction	C2C Silver Level (Version 3.1)
Crédit EQ : matériaux faibles émissions	Green Label Plus Certification: GLP8878

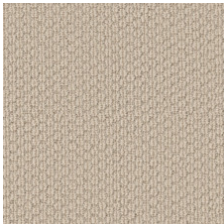
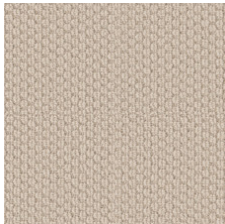
Available Colorways

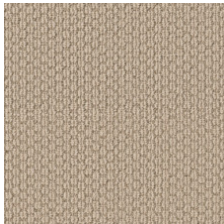
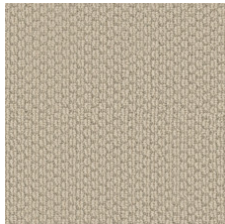
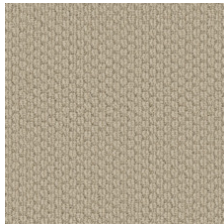
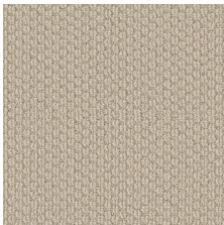
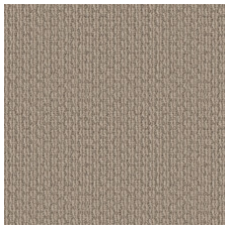
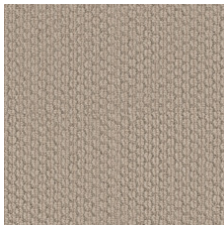
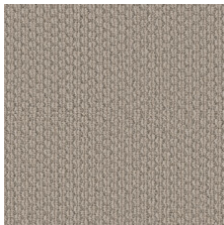
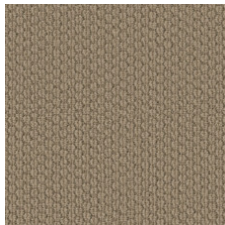
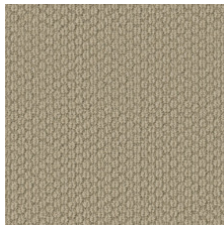
					
Forward 00102	Modern 00110	Motif 00111	Fresh 00114	Smart 00130	Dynamic 00132
					
Tenacious 00152	Affection 00154	Insight 00162	Intuition 00170	Esteem 00172	High Regard 00225

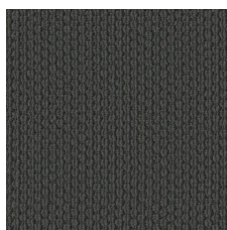

Character 00449

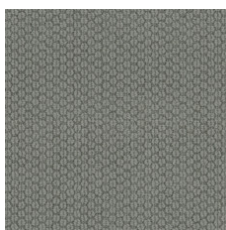

Perspective 00454

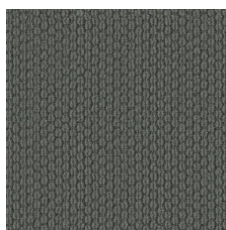

Menagerie 00456



Gallery 00512

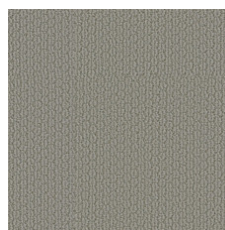

Presence 00523

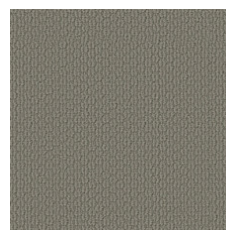

Veranda 00552

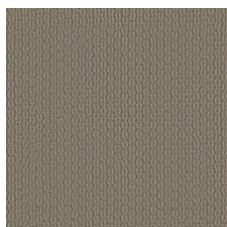

Mezzanine 00557

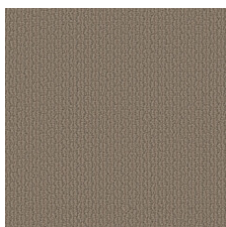

Bespoke 00573

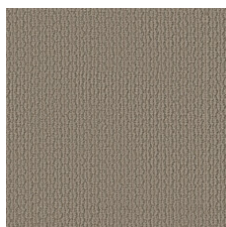

Metaphor 00574

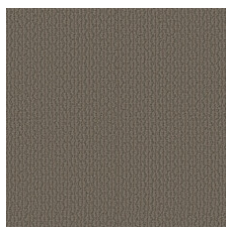

Analogy 00576

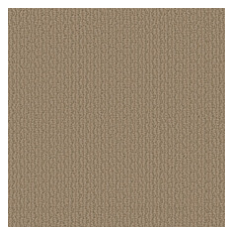

Allusion 00724

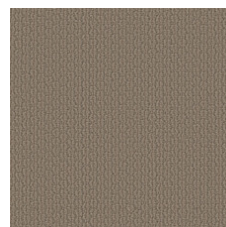

Simile 00753

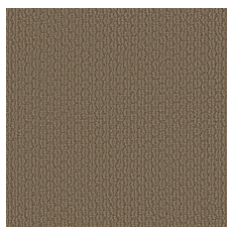

Parable 00774

Informations Supplémentaires

* To learn more about the recyclability of our products and our Environmental Guarantee, please visit shawcontract.com/sustainability.

**Meets or exceeds all local and national regulations in country of manufacture. (Manufactured in an ISO 9001 & ISO 14001 certified facility or equivalent)

***This carpet is manufactured to be ADA compliant, but to be fully ADA compliant, the end-user must ensure the carpet is adhered to the floor and installed as outlined in the ADA standards.

[Installation Guidelines](#)

[Maintenance Guidelines](#)

Specifications are subject to nominal manufacturing variance. Material supply and/or manufacturing processes may necessitate changes without notice.

This product is an exclusive design and may not be duplicated in any manner. Use of this design in the creation of another product design is also strictly prohibited.

Visit shawcontract.com/testing for more information.



PVC-Free

Corporate Headquarters +1 800 257 7429 | +1 706 532 7984 | Atlanta +1 404 853 7429 | Bengaluru +91 80 6773 0202 | Beijing +86 10 6568 588 | Chicago +1 312 467 1331 | Dubai +971 4 584 6956 | Hong Kong +852 2623 0371 | Latin America (Miami) +1 305 827 5912 | London +44 207 961 4120 | Los Angeles +1 800 233 1614 | Melbourne +61 3 9939 8543 | Mexico City +55 5010 7600 | Mumbai +91 22 6284 5050 | Nantong +86 400 800 7429 | New York +1 212 953 7429 | Paris +33 (0) 1 81 22 44 39 | San Francisco +1 415 955 1920 | Santiago +562 2431 5000 x 550 | São Paulo +55 11 3071 1702 | Shanghai +86 21 3338 4000 | Singapore +65 6733 1811 | Sydney +1 800 556 302

© 2024 Shaw Industries Group, Inc., a Berkshire Hathaway Company
May 14, 2024

3 of 3