

Share

상품 유형	Broadloom	
수집	Community	
스타일 번호	5A260	
구성	다중 레벨 패턴/커트루프식	
섬유	Ecosolution Q® 나일론	
염료 방법	100% 원착 염색	
기본 백업	합성	
보조 백업	Ultraloc®	
보호 처리	SSP® Shaw 휴먼지 보호	
권장 접착제	H1000, H1200 or H3800	
	u.s.	metric
제품 크기	12 ft	3.66 m
계량기	1/11 in	43.3 per 10 cm
스티치	11.0 per in	43.0 per 10 cm
평균 밀도	7065 oz/yd³	0.261 g/cm³
킬로 텍스		11.24
총 두께	0.404 in	10.26 mm
솔을다는 무게	42 oz/yd²	1424 g/m²
설치 패턴 반복	72 in w x 70.25 in l	182.9 cm w x 178.4 cm l



권장 설치 방법

Direct Glue, Double Glue, Stretch-In

데이터 + 테스트

알약 테스트	Pass
복사 패널 (Astm E648)	Class I
Nbs 연기	Less Than 450
정전기 성향	Less Than 3.5 kv
Cri 그린 라벨 플러스 (Glp)	GLP2271
Ada 준수	0.6 이상, ADA 보행 노면과 이용 가능한 경로의 권장 마찰계수 충족***

Test Reports may be included or listed by the manufacturing/inventory style number as opposed to the noted selling style number.

보증

종신 상용 제한

코디네이팅 제품

Carpet Tile: **Knotted Tile, Process Tile, Back Weave Tile, Exchange Tile, Heddle Tile, Flat Weave Tile**

속성 + 인증

Health & Wellbeing

Material Ingredient Transparency

Indoor Air Quality

Cradle to Cradle Certified® | Silver 레벨(버전 3.1)**NSF 140 | 골드****CRI Green Label Plus (GLP) | GLP2271**

Climate Impact

Environmental Product Declaration (EPD)

Total Recycled Content

Product Packaging

ISO14044, ISO14025 및 EN15804에 따라 타사 인증 획득**<1% (Pre-Consumer <1% | Post-Consumer 0%)****100% 재활용 가능**

Global Product Assessment

CE Marking (EN 14041) | 타사 인증 획득**Environmental Guarantee* | Re[turn] Reclamation Program* | Pickup & Delivery Available****Country of Origin** | Imported**

녹색의 공헌 기여 크레딧

MR 크레딧 : 제품 공개 및 최적화 구축
환경 제품 선언-옵션 1 : 환경 제품 선언 (EPD)MR 크레딧 : 제품 공개 및 최적화 구축
재료 성분-옵션 1 : 재료 성분보고MR 크레딧 : 제품 공개 및 최적화 구축
재료 성분-옵션 2 : 재료 성분 최적화EQ 크레딧 : 저 발광 재료
옵션 1 : 제품 범주 계산**3rd Party Certified in Accordance with ISO14044, ISO14025 & EN15804****C2C Silver Level (Version 3.1)****C2C Silver Level (Version 3.1)****Green Label Plus Certification: GLP2271**

Available Colorways



Empathy 01100

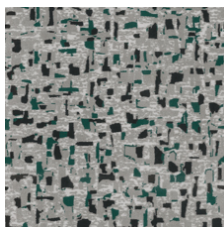

Engage 01105



Harmony 01500

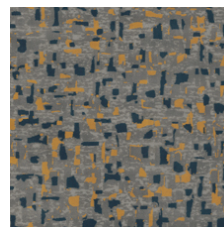

Identity 01555

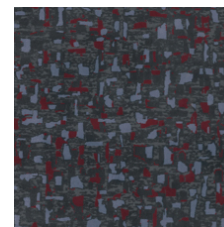

Inclusive 01580

추가 정보

* To learn more about the recyclability of our products and our Environmental Guarantee, please visit shawcontract.com/sustainability.

**Meets or exceeds all local and national regulations in country of manufacture. (Manufactured in an ISO 9001 & ISO 14001 certified facility or equivalent)

***This carpet is manufactured to be ADA compliant, but to be fully ADA compliant, the end-user must ensure the carpet is adhered to the floor and installed as outlined in the ADA standards.

[Installation Guidelines](#)[Maintenance Guidelines](#)

Specifications are subject to nominal manufacturing variance. Material supply and/or manufacturing processes may necessitate changes without notice.

This product is an exclusive design and may not be duplicated in any manner. Use of this design in the creation of another product design is also strictly prohibited.

Visit shawcontract.com/testing for more information.



PVC-Free