ShawContract®

Offbeat

Product Type	**Broadloom**
Collection	**Cult Classics**
Style Number	**5A421**
Construction	**Multi-Level Pattern Cut/Loop**
Fiber	**EcoSolution Q® Nylon**
Dye Method	**100% Solution Dyed**
Primary Backing	**Synthetic**
Secondary Backing	**Ultraloc®**
Protective Treatments	**SSP® Shaw Soil Protection**
Approved Spaces	**Commercial Spaces**
Recommended Adhesive	**1000 or 3800**

	u.s.	metric
Product Size	**12 ft**	**3.66 m**
Gauge	**1/10 in**	**39.4 per 10 cm**
Stitches	**9.5 per in**	**38.0 per 10 cm**
Finished Pile Thickness	**0.163 in**	**4.14 mm**
Average Density	**6184 oz/yd^3**	**0.229 g/cm^3**
Total Thickness	**0.354 in**	**8.99 mm**
Tufted Weight	**28 oz/yd^2**	**949.4 g/m^2**
Installation Pattern Repeat	**60 in x 60 in**	**152.4 cm x 152.4 cm**



Performance + Testing

Pill Test	**Pass**
Radiant Panel	**Class I**
NBS Smoke	**Less Than 450**
Electrostatic Propensity	**Less Than 3.5 kv**
CRI Green Label Plus (GLP)	**GLP2271**
ADA Compliance	**≥0.5, meets the recommended static coefficient of friction for ADA walking surfaces**
Wear Rating (ASTM D5252)	**Heavy**

Test Reports may be included or listed by the manufacturing/inventory style number as opposed to the noted selling style number.

Warranties

Lifetime Commercial Limited Warranty

Diversity & Inclusion

We promote supplier participation that is reflective of Shaw Industries' diverse customer base and local community. We believe having a strong Supplier Diversity Program is strategic for bringing more innovation to our businesses and opening new markets for growth.

Corporate Headquarters +1 800 257 7429 | +1 706 532 7984 | Atlanta +1 404 853 7429 | Bengaluru +91 80 6773 0202 | Beijing +86 10 6568 588 | Chicago +1 312 467 1331 | Dubai +971 4 584 6956 | Hong Kong +852 2623 0371 | London +44 207 961 4120 | Los Angeles +1 800 233 1614 | Melbourne +61 3 9939 8543 | Mexico City +55 5010 7600 | Mumbai +91 22 6284 5050 | Nantong +86 400 800 7429 | New York +1 212 953 7429 | Paris +33 (0) 1 81 22 44 39 | San Francisco +1 415 955 1920 | Shanghai +86 21 3338 4000 | Singapore +65 6733 1811 | Sydney +61 800 556 302

© 2026 Shaw Industries Group, Inc., a Berkshire Hathaway Company

November 25, 2026

For reference purposes only if printed or downloaded.

Coordinating Products

Carpet Tile: **First Edition Tile, Reissue Tile, Remaster Tile**

Broadloom: **Grid Line**

Material Health & Environmental Certifications

Health & Wellbeing	
Material & Ingredient Transparency	**Cradle to Cradle Certified® | Silver Level (Version 3.1)** **Health Product Declaration (HPD) | 1,000 ppm Disclosure** **NSF 140 | Gold**
Indoor Air Quality	**CRI Green Label Plus (GLP) | GLP2271**
Climate Impact	
Environmental Product Declaration (EPD)	**3rd Party Certified in Accordance with ISO14044, ISO14025 & EN15804**
Embodied Carbon (Cradle to Gate)	**11.6 kg CO_2/m^2**
total recycled content	**<1% (Pre-Consumer <1% | Post-Consumer 0%)**
product packaging	**100% Recyclable**
Global Product Assessment	**CE Marking (EN 14041) | 3rd Party Certified** **Re[turn] Reclamation Program* | Pickup & Delivery Available** **country of origin | USA**

WELL V2 Contribution Credit

X05 Enhanced Material Restrictions Part 2: Select Compliant Architectural and Interior Parts	**C2C Silver Level (Version 3.1)**
X06 VOC Restrictions Part 2: Restrict VOC Emissions from Furniture, Architectural and Interior Products	**Green Label Plus Certification: GLP2271**
X07 Materials Transparency Part 1: Select Products with Disclosed Ingredients	**C2C Silver Level (Version 3.1)**
X07 Materials Transparency Part 2: Select Products with Enhanced Ingredient Disclosure	**C2C Silver Level (Version 3.1)**
X07 Materials Transparency Part 3: Select Products with Third-Party Verified Ingredients	**C2C Silver Level (Version 3.1)**
X08 Materials Optimization Part 1: Select Materials with Enhanced Chemical Restrictions	**C2C Silver Level (Version 3.1)**
X08 Materials Optimization Part 2: Select Optimized Products	**C2C Silver Level (Version 3.1)**

Leed v4 Contribution Credits

MR Credit: Building Product Disclosure and Optimization Environmental Product Declarations - Option 1: Environmental Product Declaration (EPD)	**3rd Party Certified in Accordance with ISO14044, ISO14025 & EN15804**
MR Credit: Building Product Disclosure and Optimization Material Ingredients - Option 1: Material Ingredient Reporting	**C2C Silver Level (Version 3.1)**
MR Credit: Building Product Disclosure and Optimization Material Ingredients - Option 2: Material Ingredient Optimization	**C2C Silver Level (Version 3.1)**
EQ Credit: Low Emitting Materials Option 1: Product Category Calculations	**Green Label Plus Certification: GLP2271**

Corporate Headquarters +1 800 257 7429 | +1 706 532 7984 | Atlanta +1 404 853 7429 | Bengaluru +91 80 6773 0202 | Beijing +86 10 6568 588 | Chicago +1 312 467 1331 | Dubai +971 4 584 6956 | Hong Kong +852 2623 0371 | London +44 207 961 4120 | Los Angeles +1 800 233 1614 | Melbourne +61 3 9939 8543 | Mexico City +55 5010 7600 | Mumbai +91 22 6284 5050 | Nantong +86 400 800 7429 | New York +1 212 953 7429 | Paris +33 (0) 1 81 22 44 39 | San Francisco +1 415 955 1920 | Shanghai +86 21 3338 4000 | Singapore +65 6733 1811 | Sydney +61 800 556 302

© 2026 Shaw Industries Group, Inc., a Berkshire Hathaway Company

For reference purposes only if printed or downloaded.

Available Colorways


Nostalgia 34102

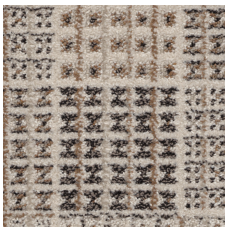
Iconic 34106

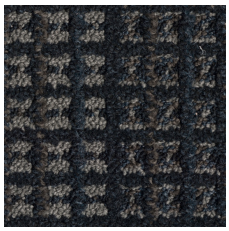
Vintage 34497

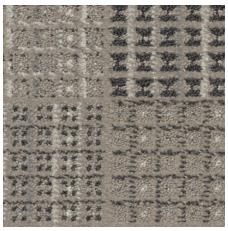
Pivotal 34504


Experimental 34505

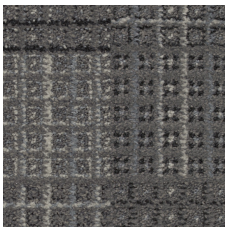
Inspired 34535

Additional Information

* To learn more about the recyclability of our products and our Environmental Guarantee, please visit shawcontract.com/sustainability.

**Meets or exceeds all local and national regulations in country of manufacture. (Manufactured in an ISO 9001 & ISO 14001 certified facility or equivalent)

Installation Guidelines

Maintenance Guidelines

Specifications are subject to nominal manufacturing variance. Material supply and/or manufacturing processes may necessitate changes without notice.

This product is an exclusive design and may not be duplicated in any manner. Use of this design in the creation of another product design is also strictly prohibited.

Visit shawcontract.com/testing for more information.

Corporate Headquarters +1 800 257 7429 | +1 706 532 7984 | Atlanta +1 404 853 7429 | Bengaluru +91 80 6773 0202 | Beijing +86 10 6568 588 | Chicago +1 312 467 1331 | Dubai +971 4 584 6956 | Hong Kong +852 2623 0371 | London +44 207 961 4120 | Los Angeles +1 800 233 1614 | Melbourne +61 3 9939 8543 | Mexico City +55 5010 7600 | Mumbai +91 22 6284 5050 | Nantong +86 400 800 7429 | New York +1 212 953 7429 | Paris +33 (0) 1 81 22 44 39 | San Francisco +1 415 955 1920 | Shanghai +86 21 3338 4000 | Singapore +65 6733 1811 | Sydney +61 800 556 302

© 2026 Shaw Industries Group, Inc., a Berkshire Hathaway Company

November 25, 2026

For reference purposes only if printed or downloaded.