ShawContract®

Tailored

Collection	**Tailored**	
Style Number	**4111V**	
Construction	**Commercial Woven Luxury Vinyl Tile**	
Class / ASTM F1700	**Class II, Type B**	
Finish	**ExoGuard®**	
	U.S.	Metric
Nominal Dimensions	**9 in w x 36 in l**	**23 cm w x 91 cm l**
Actual Dimensions	**9.00 in w x 36.00 in l**	**22.86 cm w x 91.44 cm l**
Overall Thickness	**0.118 in**	**3 mm**
Edge Profile	**Squared Edge**	
Installation	**Direct Glue**	
Recommended Adhesive	**2200 1 Gallon, 2200 4 Gallon, 4151, 4200 1 Gallon, 4200 4 Gallon, 4252 (No Heavy Rolling or Static Loads) or S150-95**	



Packaging

Pieces per Carton	**16 pcs**	
Area per Carton	**36 ft²**	**3.34 m²**
Weight per Carton	**37.92 lbs**	**17.2 kg**
Area per Pallet	**1440 ft²**	**133.78 m²**
Boxes per Pallet	**40 boxes**	

Recommended Installation Method

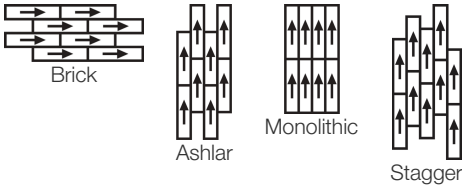

Performance + Testing

Static Load (ASTM F970)	**Passes (Modified), *1500 lbs**
Residual Indentation (ASTM F1914)	**Passes**
Resistance to Heat (ASTM F1514)	**Passes**
Resistance to Light (ASTM F1515)	**Passes**
Resistance to Chemicals (ASTM F925)	**Passes**
Radiant Panel (ASTM E648)	**Passes, Class I**

*This test is intended to compare relative properties of different styles and constructions. Results are based on a laboratory test and used for comparative purposes - real life load limit may vary.

Test Reports may be included or listed by the manufacturing/inventory style number as opposed to the noted selling style number.

Warranties

15 Year Commercial Limited Warranty

Corporate Headquarters +1 800 257 7429 | +1 706 532 7984 | Atlanta +1 404 853 7429 | Bengaluru +91 80 6773 0202 | Beijing +86 10 6568 588 | Chicago +1 312 467 1331 | Dubai +971 4 584 6956 | Hong Kong +852 2623 0371 | London +44 207 961 4120 | Los Angeles +1 800 233 1614 | Melbourne +61 3 9939 8543 | Mexico City +55 5010 7600 | Mumbai +91 22 6284 5050 | Nantong +86 400 800 7429 | New York +1 212 953 7429 | Paris +33 (0) 1 81 22 44 39 | San Francisco +1 415 955 1920 | Shanghai +86 21 3338 4000 | Singapore +65 6733 1811 | Sydney +61 800 556 302

© 2026 Shaw Industries Group, Inc., a Berkshire Hathaway Company

November 25, 2026

For reference purposes only if printed or downloaded.

Diversity & Inclusion

We promote supplier participation that is reflective of Shaw Industries' diverse customer base and local community. We believe having a strong Supplier Diversity Program is strategic for bringing more innovation to our businesses and opening new markets for growth.

Material Health & Environmental Certifications

Health & Wellbeing	
Material & Ingredient Transparency	Health Product Declaration (HPD) | 1000 ppm Disclosure
Indoor Air Quality	FloorScore® | Certified
Climate Impact	
Environmental Product Declaration (EPD)	3rd Party Certified in Accordance with ISO 14025, EN 15804, & ISO 21930:2017
Embodied Carbon (Cradle to Gate)	8.16 Kg Co_2/M^2
Total Recycled Content	0% (Pre-Consumer 0% | Post-Consumer 0%)
Global Product Assessment	CE Marking (EN 14041) | 3rd Party Certified
	Country of Origin | South Korea

WELL V2 Contribution Credit

X01 Material Restrictions Restrict Asbestos	**Absence of Asbestos**
X05 Enhanced Material Restrictions Part 2: Select Compliant Architectural and Interior Products	**Absence of Heavy Metals**
X06 VOC Restrictions Part 2: Restrict VOC Emissions from Furniture, Architectural and Interior Products	**Absence of Halogenated Flame Retardants**
X07 Materials Transparency Part 2: Select Products with Enhanced Ingredient Disclosure	**Ortho-Phthalates**
X07 Materials Transparency Part 3: Select Products with Third-Party Verified Ingredients	**FloorScore Certified**
X08 Materials Optimization Part 2: Select Optimized Products	**Health Product Declaration (HPD) | 1000 Ppm Disclosure**

Leed v4 Contribution Credits

MR Credit: Building Product Disclosure and Optimization Material Ingredients - Option 1: Material Ingredient Reporting	**Health Product Declaration (HPD) | 1000 Ppm Disclosure**
MR Credit: Building Product Disclosure and Optimization Environmental Product Declarations - Option 1: Environmental Product Declaration (EPD)	**3rd Party Certified in Accordance with ISO 14025, EN 15804, & ISO 21930:2017**
EQ Credit: Low Emitting Materials Option 1: Product Category Calculations	**FloorScore Certified**

Installation Guidelines

Maintenance Guidelines

Please visit www.shawcontract.com for the most current warranty information. Specifications are subject to nominal manufacturing variance. Material supply and/or manufacturing processes may necessitate changes without notice.

This product is an exclusive design and may not be duplicated in any manner. Use of this design in the creation of another product design is also strictly prohibited.

Visit shawcontract.com/testing for more information.

Corporate Headquarters +1 800 257 7429 | +1 706 532 7984 | Atlanta +1 404 853 7429 | Bengaluru +91 80 6773 0202 | Beijing +86 10 6568 588 | Chicago +1 312 467 1331 | Dubai +971 4 584 6956 | Hong Kong +852 2623 0371 | London +44 207 961 4120 | Los Angeles +1 800 233 1614 | Melbourne +61 3 9939 8543 | Mexico City +55 5010 7600 | Mumbai +91 22 6284 5050 | Nantong +86 400 800 7429 | New York +1 212 953 7429 | Paris +33 (0) 1 81 22 44 39 | San Francisco +1 415 955 1920 | Shanghai +86 21 3338 4000 | Singapore +65 6733 1811 | Sydney +61 800 556 302

© 2026 Shaw Industries Group, Inc., a Berkshire Hathaway Company

For reference purposes only if printed or downloaded.

Available Colorways

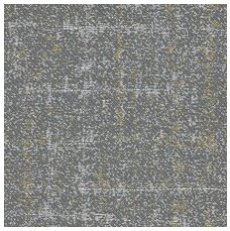

Interlace 11202
V2 - Slight Variation

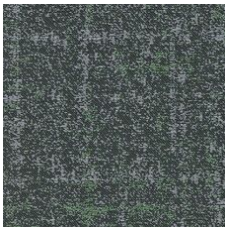

Seam 11326
V2 - Slight Variation

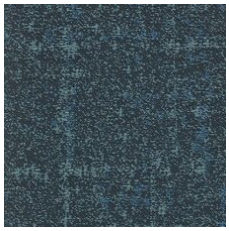

Crossgrain 11405
V2 - Slight Variation

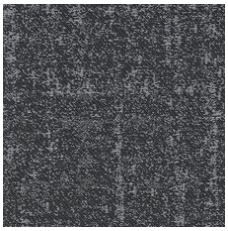

Notch 11505
V2 - Slight Variation



Pleat 11515
V2 - Slight Variation

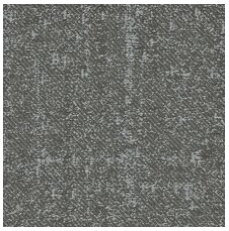

Stitch 11518
V2 - Slight Variation



Baste 11530
V2 - Slight Variation

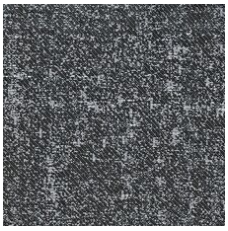

Pintuck 11555
V2 - Slight Variation



Detail 11755
V2 - Slight Variation

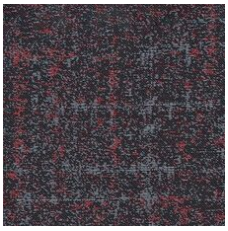

Poplin 11856
V2 - Slight Variation

Color and Visual Variation Index

Shade and texture variation is inherent in all resilient products and can vary significantly from piece to piece. Samples should be used to assess color.

V1 
Uniform Appearance

V2 
Slight Variation

V3 
Moderate Variation

V4 
Substantial Variation

Corporate Headquarters +1 800 257 7429 | +1 706 532 7984 | Atlanta +1 404 853 7429 | Bengaluru +91 80 6773 0202 | Beijing +86 10 6568 588 | Chicago +1 312 467 1331 | Dubai +971 4 584 6956 | Hong Kong +852 2623 0371 | London +44 207 961 4120 | Los Angeles +1 800 233 1614 | Melbourne +61 3 9939 8543 | Mexico City +55 5010 7600 | Mumbai +91 22 6284 5050 | Nantong +86 400 800 7429 | New York +1 212 953 7429 | Paris +33 (0) 1 81 22 44 39 | San Francisco +1 415 955 1920 | Shanghai +86 21 3338 4000 | Singapore +65 6733 1811 | Sydney +61 800 556 302

© 2026 Shaw Industries Group, Inc., a Berkshire Hathaway Company

November 25, 2026

For reference purposes only if printed or downloaded.