ShawContract®

Papyrus Sheet

Collection	**Material Palette**	
Style Number	**4541V**	
Welding Rod Style Number	**353VS**	
Construction	**Commercial Heterogeneous Sheet with Fiberglass**	
Finish	**ExoGuard+®**	
	U.S.	Metric
Wear Layer Thickness	**20 mil (0.02 in)**	**0.51 mm**
Overall Thickness	**0.087 in**	**2.2 mm**
Installation Type	**Dry Back**	
Installation	**Direct Glue**	
Recommended Adhesive	**2200, 4200 1 Gallon, 4200 4 Gallon or S150-95**	



Packaging

Actual Roll Size	**6.56 ft w x 68.58 ft l**	**2.00 m w x 20.90 m l**
Area per Roll	**50 sy/roll**	**41.81 sq m/roll**
Weight per Roll	**337.7 lbs**	**153.18 kg**

Recommended Installation Method

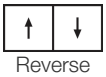

Reverse

Coordinating Products

Sheet: Pietra Sheet

LVT: Slate Tile, Loom Tile

Performance + Testing

Static Load (ASTM F970)	**Passes (Modified), *1500 lbs**
Residual Indentation (ASTM F1914)	**Passes**
Flexibility (ASTM F137)	**Passes**
Resistance to Heat (ASTM F1514)	**Passes**
Resistance to Light (ASTM F1515)	**Passes**
Resistance to Chemicals (ASTM F925)	**Passes**
Smoke Density (ASTM E662, Flaming Mode)	**Passes**
Radiant Panel (ASTM E648)	**Passes, Class I**

*This test is intended to compare relative properties of different styles and constructions. Results are based on a laboratory test and used for comparative purposes - real life load limit may vary.

Test Reports may be included or listed by the manufacturing/inventory style number as opposed to the noted selling style number.

Corporate Headquarters +1 800 257 7429 | +1 706 532 7984 | Atlanta +1 404 853 7429 | Bengaluru +91 80 6773 0202 | Beijing +86 10 6568 588 | Chicago +1 312 467 1331 | Dubai +971 4 584 6956 | Hong Kong +852 2623 0371 | London +44 207 961 4120 | Los Angeles +1 800 233 1614 | Melbourne +61 3 9939 8543 | Mexico City +55 5010 7600 | Mumbai +91 22 6284 5050 | Nantong +86 400 800 7429 | New York +1 212 953 7429 | Paris +33 (0) 1 81 22 44 39 | San Francisco +1 415 955 1920 | Shanghai +86 21 3338 4000 | Singapore +65 6733 1811 | Sydney +61 800 556 302

© 2026 Shaw Industries Group, Inc., a Berkshire Hathaway Company

November 24, 2026

For reference purposes only if printed or downloaded.

Warranties

15 Year Commercial Limited Warranty
Commercial Limited Underbed Bond Warranty

Material Health & Environmental Certifications

Health & Wellbeing	
Indoor Air Quality	FloorScore® | Certified
Climate Impact	
Total Recycled Content	0% (Pre-Consumer 0% | Post-Consumer 0%)
Global Product Assessment	CE Marking (EN 14041) | 3rd Party Certified Country of Origin | South Korea

Leed v4 Contribution Credits

EQ Credit: Low Emitting Materials
Option 1: Product Category Calculations

Installation Guidelines
Maintenance Guidelines

FloorScore Certified

Please visit www.shawcontract.com for the most current warranty information. Specifications are subject to nominal manufacturing variance. Material supply and/or manufacturing processes may necessitate changes without notice.

This product is an exclusive design and may not be duplicated in any manner. Use of this design in the creation of another product design is also strictly prohibited.

Visit shawcontract.com/testing for more information.

Available Colorways

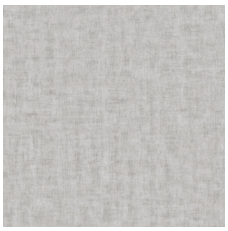

Cotton 00104
Weldrod 0WR01

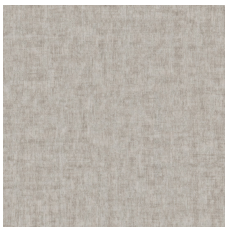

Jute 00105
Weldrod 08001

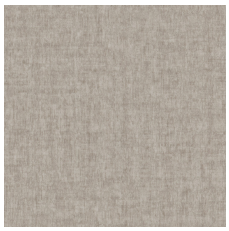

Blend 00115
Weldrod 08102

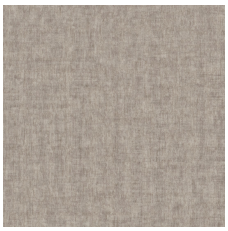

Knit 00141
Weldrod 71831

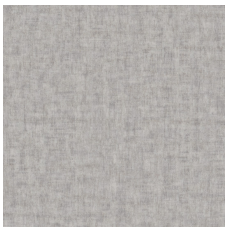

Merino 00503
Weldrod 01203

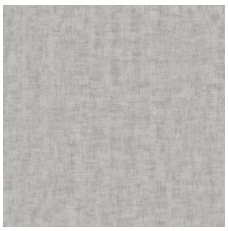

Glint 00515
Weldrod 05203

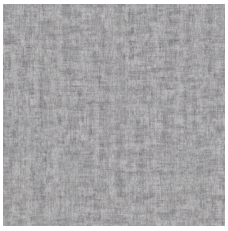

Mesh 00520
Weldrod 05204

Corporate Headquarters +1 800 257 7429 | +1 706 532 7984 | Atlanta +1 404 853 7429 | Bengaluru +91 80 6773 0202 | Beijing +86 10 6568 588 | Chicago +1 312 467 1331 | Dubai +971 4 584 6956 | Hong Kong +852 2623 0371 | London +44 207 961 4120 | Los Angeles +1 800 233 1614 | Melbourne +61 3 9939 8543 | Mexico City +55 5010 7600 | Mumbai +91 22 6284 5050 | Nantong +86 400 800 7429 | New York +1 212 953 7429 | Paris +33 (0) 1 81 22 44 39 | San Francisco +1 415 955 1920 | Shanghai +86 21 3338 4000 | Singapore +65 6733 1811 | Sydney +61 800 556 302

© 2026 Shaw Industries Group, Inc., a Berkshire Hathaway Company

November 24, 2026

For reference purposes only if printed or downloaded.