ShawContract®

Radiant Gleam 3 X 24 Bullnose Matte

PVC-Free

Style Number	**CT20K**
Composition	**Porcelain**
Tile Type	**Bullnose**
Body Type	**Colorbody Glazed Porcelain**
Finish	**Matte**
Nominal Dimensions	**3" x 24" | 7.62 cm x 60.96 cm**
Actual Dimensions	**2.95" x 23.62" | 7.5 cm x 60 cm**
Overall Thickness	**0.314" | 8 mm**
Edge Profile	**Cut**
Country Of Origin	**United States**
Installation Area	**Walls**
Retail Unit Of Measure	**Sold by the individual piece**



Packaging

Pieces per Carton	**16**
Area per Carton	**7.79 ft²**
Area per Pallet	**584.25 ft²**
Boxes per Pallet	**75 boxes**

Recommended Installation Method

Offset Requirements: For a running bond / brick / staggered installation methods. Tiles with a side larger than 15": 33% offset or less.Tiles with a side smaller than 15": 50% offset of less.

Performance + Testing

Shade Variation	**V2**
Breaking Strength (ASTM C648)	≥ **250 lbf**
Water Absorption (ASTM C373) %	≤ **0.50% (Impervious (Porcelain))**
DCOF	≥ **0.42**
Scratch Hardness (ASTM MOHS)	**7**
Frost Resistance (ASTM C1026)	**Resistant**
Chemical Resistance (ASTM C650)	**Class A**
Stain Resistance (ASTM C1378)	**Class A**
Wear Rating	***4 (Heavy Traffic)**

*Designed for commercial areas with regular foot traffic and normal footwear.

Warranties

1 Year Commercial Limited Warranty

For reference purposes only if printed or downloaded.

ShawContract®

Radiant Gleam 3 X 24 Bullnose Matte

Available Colorways


100 Radiate


115 Glow

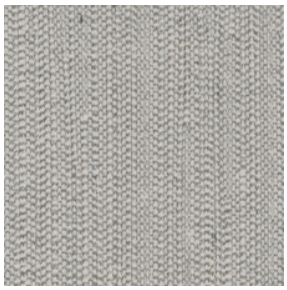
505 Glimmer

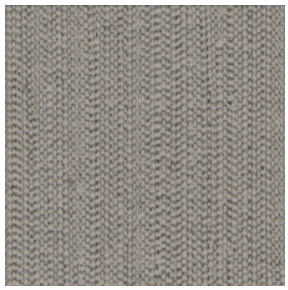
540 Shine

Additional Information

Per ANSI A326.3, a DCOF of ≥ 0.42 is recommended for tiles in commercial applications. Tiles with a DCOF < 0.42 are not recommended for wet or slippery areas. Contaminants like water, oil, or grease can increase slip risk—use caution when selecting products for such environments. For approved Areas of Application, please reference the chart above. For more information, visit www.tcnatile.com.

Not for use on ramps.

Due to natural variation in ceramic and porcelain tile, final selection should be based on actual product samples.

Ceramic Porcelain Step by Step Installation
Maintenance Guidelines

CERTIFIED PORCELAIN TILE™
0.5% or less water absorption

Made in the USA

230 Douthit Ferry Road | Cartersville GA 30120 | USA | 1 800.257.7429 | shawcontract.com

For reference purposes only if printed or downloaded.