ShawContract®

Valle 8X10 Hidden Edge

Product Type	**Area Rug**	
Collection	**Cultura**	
Style Number	**G313R**	
Construction	**Multi-Level Pattern Cut/Loop**	
Fiber	**EcoSolution Q® Nylon**	
Dye Method	**100% Solution Dyed**	
Backing Type	**Ultraloc® + Non Skid Backing**	
Edge Type	**Hidden Edge**	
	u.s.	metric
Product Size	**8 ft x 10 ft**	**2.44 m x 3.05 m**
Total Thickness	**0.441 in**	**11.19 mm**



Available Colorways

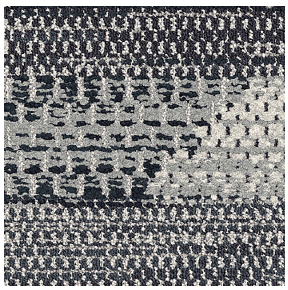

81100 Cobblestone
167 hidden edge color



81210 Vibrant Maiz
910 hidden edge color

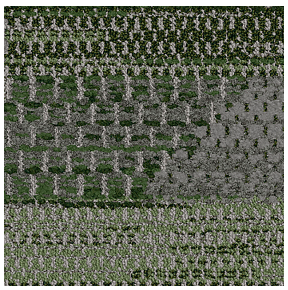

81375 Vibrant Agave
167 hidden edge color

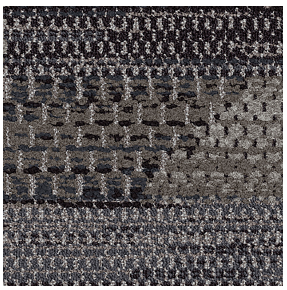

81518 Tejate
167 hidden edge color

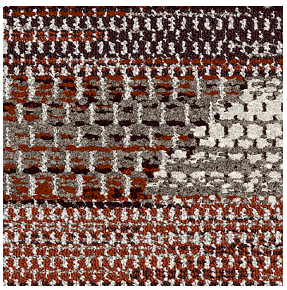

81865 Vibrant Native
910 hidden edge color

Warranties

5 Year Commercial Limited Warranty

Diversity & Inclusion

We promote supplier participation that is reflective of Shaw Industries' diverse customer base and local community. We believe having a strong Supplier Diversity Program is strategic for bringing more innovation to our businesses and opening new markets for growth.

Material Health & Environmental Certifications

Health & Wellbeing	
Indoor Air Quality	**CRI Green Label Plus (GLP) | GLP8472**
Climate Impact	
product packaging	**100% Recyclable**
Global Product Assessment	**country of origin | USA**

Corporate Headquarters +1 800 257 7429 | +1 706 532 7984 | **Atlanta** +1 404 853 7429 | **Bengaluru** +91 80 6773 0202 | **Beijing** +86 10 6568 588 | **Chicago** +1 312 467 1331 | **Dubai** +971 4 584 6956 | **Hong Kong** +852 2623 0371 | **London** +44 207 961 4120 | **Los Angeles** +1 800 233 1614 | **Melbourne** +61 3 9939 8543 | **Mexico City** +55 5010 7600 | **Mumbai** +91 22 6284 5050 | **Nantong** +86 400 800 7429 | **New York** +1 212 953 7429 | **Paris** +33 (0) 1 81 22 44 39 | **San Francisco** +1 415 955 1920 | **Shanghai** +86 21 3338 4000 | **Singapore** +65 6733 1811 | **Sydney** +61 800 556 302

© 2026 Shaw Industries Group, Inc., a Berkshire Hathaway Company

November 25, 2026

For reference purposes only if printed or downloaded.

Coordinating Products

Lvt: **In Unison 5.0, Crossing Paths 5.0, In Unison 2.5, Crossing Paths 2.5**

Carpet Tile: **Alban Tile, Hand Woven Tile, Local Tile, Sierra Tile, Casa Tile, Cross Weave Tile**

Broadloom: **Braided Broadloom, Valle Broadloom**

Additional Information

**Meets or exceeds all local and national regulations in country of manufacture. (Manufactured in an ISO 9001 & ISO 14001 certified facility or equivalent)
Maintenance Guidelines

© 2026 Shaw Industries Group, Inc., a Berkshire Hathaway Company

For reference purposes only if printed or downloaded.