# ShawContract®

## Homespun Thread 12X15

| | | |
|---|---|---|
| Product Type | **Area Rug** | |
| Collection | **Texture Study** | |
| Style Number | **G370R** | |
| Construction | **Multi-Level Pattern Cut/Loop** | |
| Fiber | **EcoSolution Q® Nylon** | |
| Dye Method | **100% Solution Dyed** | |
| Backing Type | **Ultraloc® + Non Skid Backing** | |
| Edge Type | **Yarn Serge** | |
| | u.s. | metric |
| Product Size | **12 ft x 15 ft** | **3.66 m x 4.57 m** |
| Total Thickness | **0.396 in** | **10.05 mm** |



## Available Colorways

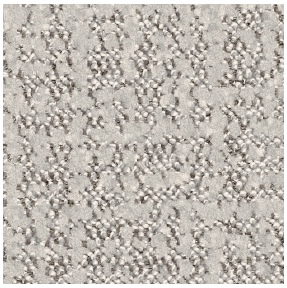

48105 Linen
5501D serge yarn color

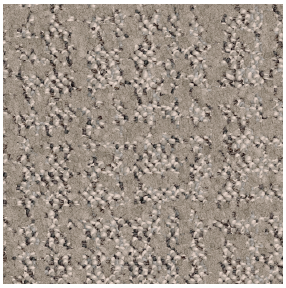

48111 Jute
6180 serge yarn color

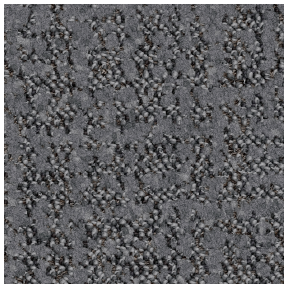

48580 Fleece
5970D serge yarn color

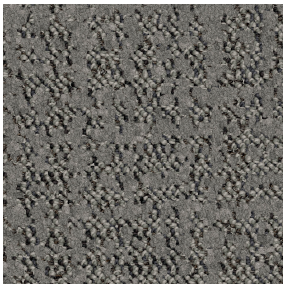

48760 Suede
5500D serge yarn color

## Performance + Testing

| | |
|---|---|
| Pill Test | **Pass*** |
| ADA Compliance | **To achieve ADA compliance, the product must have a rubber tapered edge finish attached, a finished thickness of less than 0.5 inches, and affixed to the floor. Refer to local codes for additional information regarding the use of rugs in ADA compliant spaces.** |
| Wear Rating (ASTM D5252) | **Heavy** |

*Pill test data is based on style 5A405

## Warranties

5 Year Commercial Limited Warranty

## Diversity & Inclusion

We promote supplier participation that is reflective of Shaw Industries' diverse customer base and local community. We believe having a strong Supplier Diversity Program is strategic for bringing more innovation to our businesses and opening new markets for growth.

**Corporate Headquarters** +1 800 257 7429 | +1 706 532 7984 | **Atlanta** +1 404 853 7429 | **Bengaluru** +91 80 6773 0202 | **Beijing** +86 10 6568 588 | **Chicago** +1 312 467 1331 | **Dubai** +971 4 584 6956 | **Hong Kong** +852 2623 0371 | **London** +44 207 961 4120 | **Los Angeles** +1 800 233 1614 | **Melbourne** +61 3 9939 8543 | **Mexico City** +55 5010 7600 | **Mumbai** +91 22 6284 5050 | **Nantong** +86 400 800 7429 | **New York** +1 212 953 7429 | **Paris** +33 (0) 1 81 22 44 39 | **San Francisco** +1 415 955 1920 | **Shanghai** +86 21 3338 4000 | **Singapore** +65 6733 1811 | **Sydney** +61 800 556 302

© 2026 Shaw Industries Group, Inc., a Berkshire Hathaway Company



November 24, 2026

For reference purposes only if printed or downloaded.

## Coordinating Products

Carpet Tile: **Classic Tile, Cozy Tile, Knit Tile, Homespun Tile, Subtle Tile, Timeless Tile, Weft Tile, Woolen Tile**

Broadloom: **Cozy Layer, Homespun Thread**

## Material Health & Environmental Certifications

| | |
|---|---|
| Health & Wellbeing | |
| Indoor Air Quality | **CRI Green Label Plus (GLP) \| GLP8472** |
| Climate Impact | |
| product packaging | **100% Recyclable** |
| Global Product Assessment | **country of origin \| USA** |

## Additional Information

**Meets or exceeds all local and national regulations in country of manufacture. (Manufactured in an ISO 9001 & ISO 14001 certified facility or equivalent)

Maintenance Guidelines

Corporate Headquarters +1 800 257 7429 | +1 706 532 7984 | Atlanta +1 404 853 7429 | Bengaluru +91 80 6773 0202 | Beijing +86 10 6568 588 | Chicago +1 312 467 1331 | Dubai +971 4 584 6956 | Hong Kong +852 2623 0371 | London +44 207 961 4120 | Los Angeles +1 800 233 1614 | Melbourne +61 3 9939 8543 | Mexico City +55 5010 7600 | Mumbai +91 22 6284 5050 | Nantong +86 400 800 7429 | New York +1 212 953 7429 | Paris +33 (0) 1 81 22 44 39 | San Francisco +1 415 955 1920 | Shanghai +86 21 3338 4000 | Singapore +65 6733 1811 | Sydney +61 800 556 302

© 2026 Shaw Industries Group, Inc., a Berkshire Hathaway Company



For reference purposes only if printed or downloaded.